東方洋琴組曲

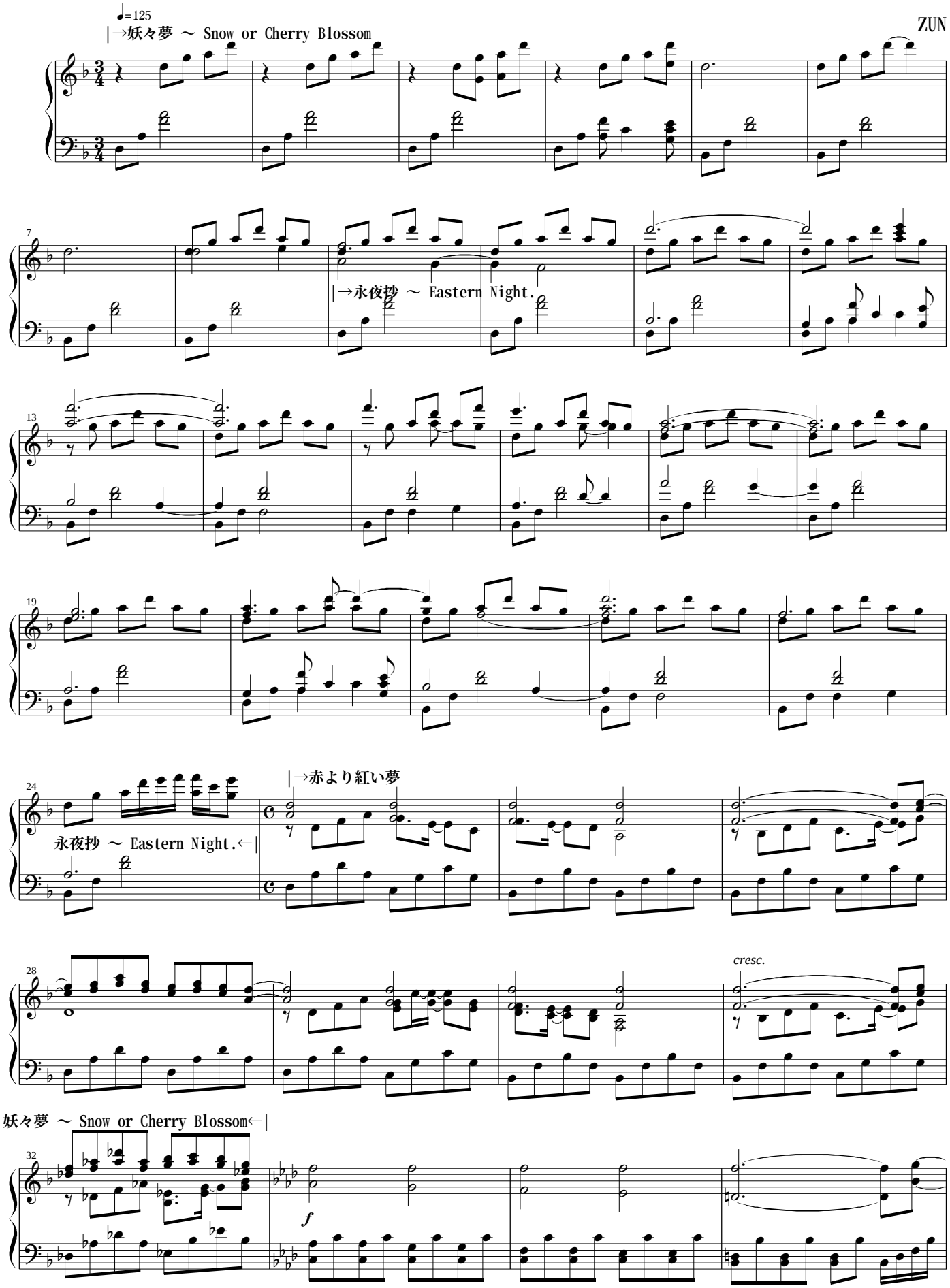

(C)opyright 2002-2008 ZUN. All right reserved.

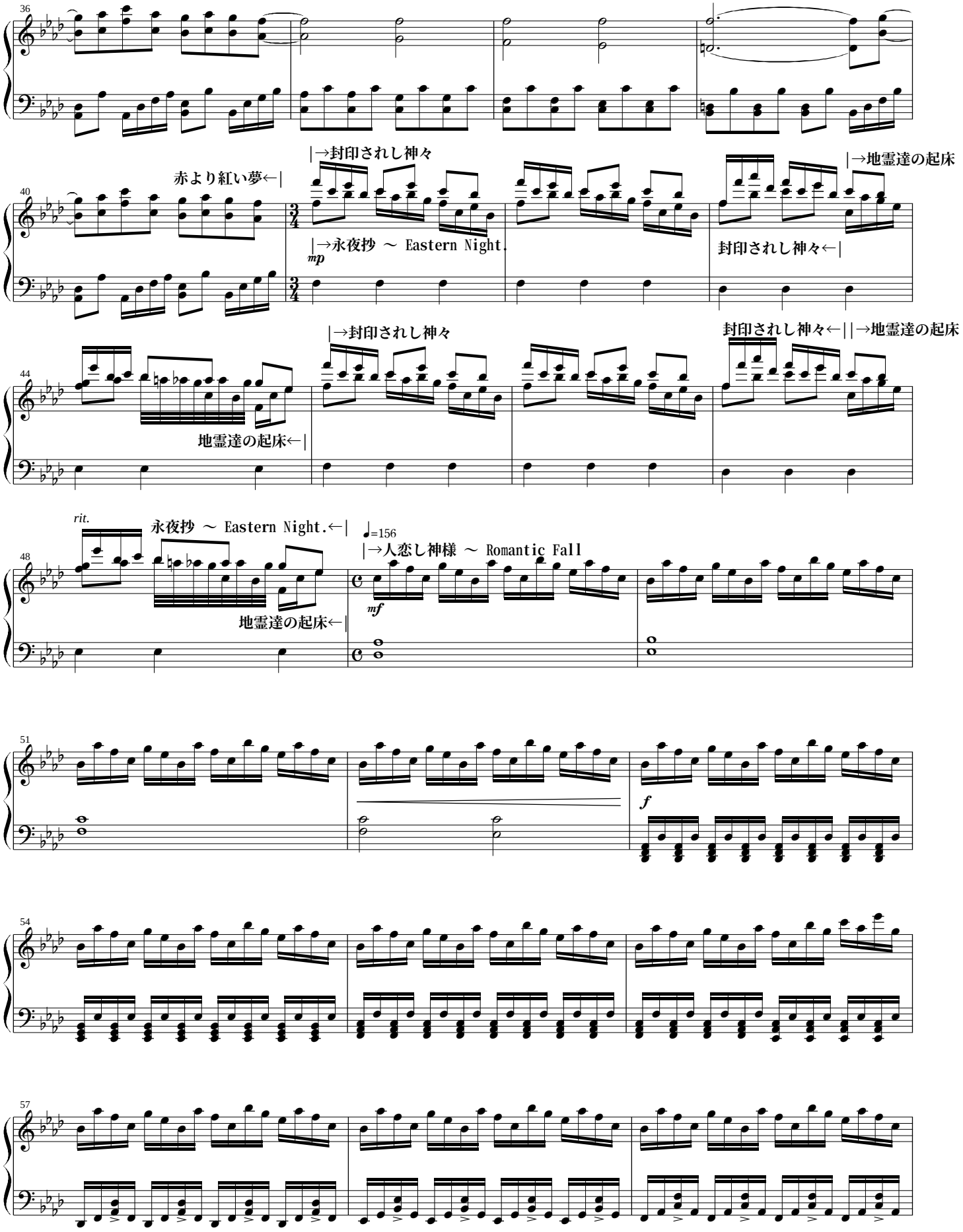
36
40
赤より紅い夢←|
|→封印されし神々
|→永夜抄 ～ Eastern Night.
mp
|→地霊達の起床
封印されし神々←|
44
地霊達の起床←|
|→封印されし神々
封印されし神々←||→地霊達の起床
48
rit.
永夜抄 ～ Eastern Night.←|
♩=156
|→人恋し神様 ～ Romantic Fall
地霊達の起床←|
mf
51
f
54
57

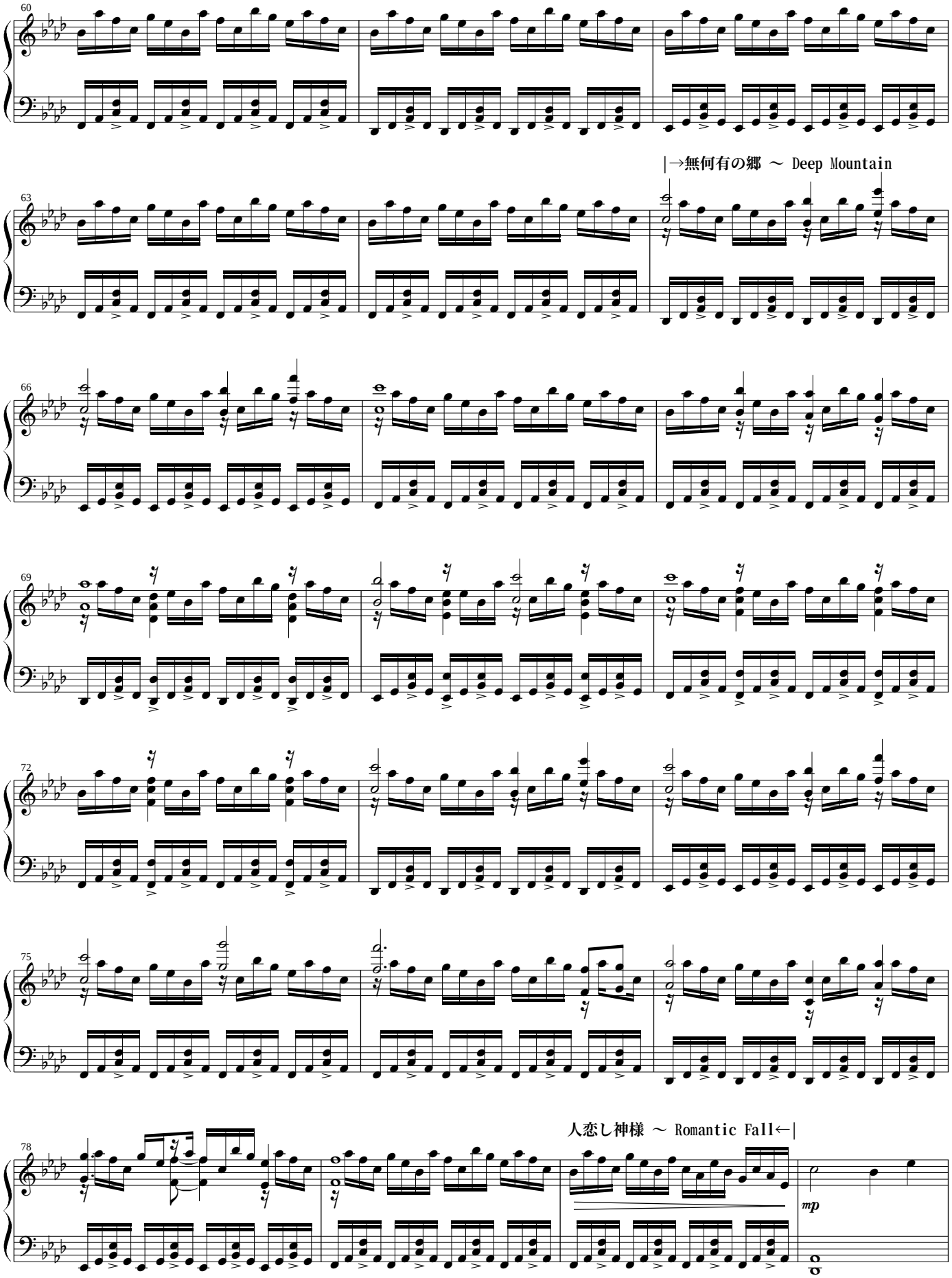
60
|→無何有の郷 ～ Deep Mountain
63
66
69
72
75
人恋し神様 ～ Romantic Fall←|
78
mp

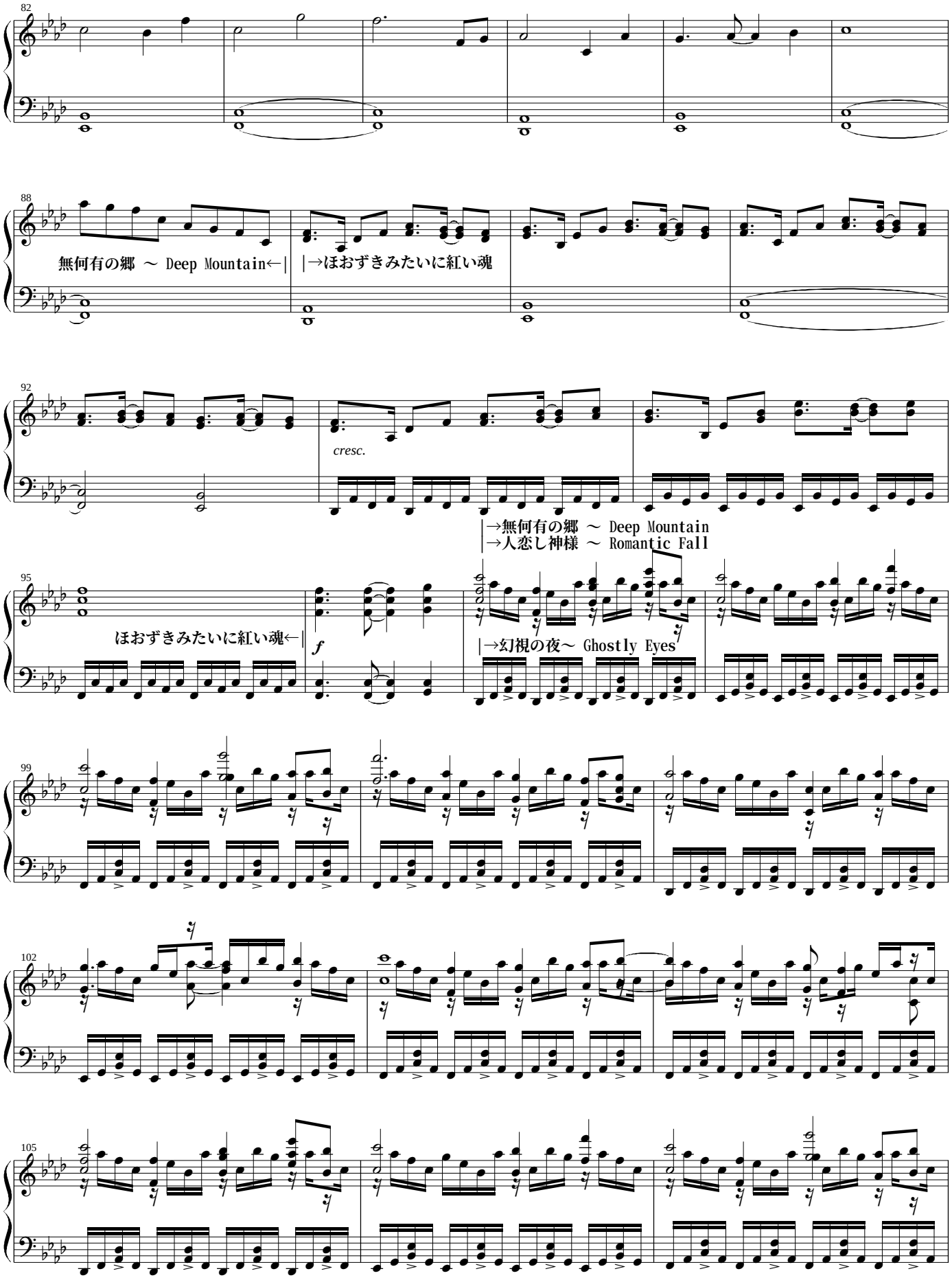
82
88
無何有の郷 ～ Deep Mountain←|
|→ほおずきみたいに紅い魂
92
cresc.
|→無何有の郷 ～ Deep Mountain
|→人恋し神様 ～ Romantic Fall
95
ほおずきみたいに紅い魂←|
f
|→幻視の夜～ Ghostly Eyes
99
102
105

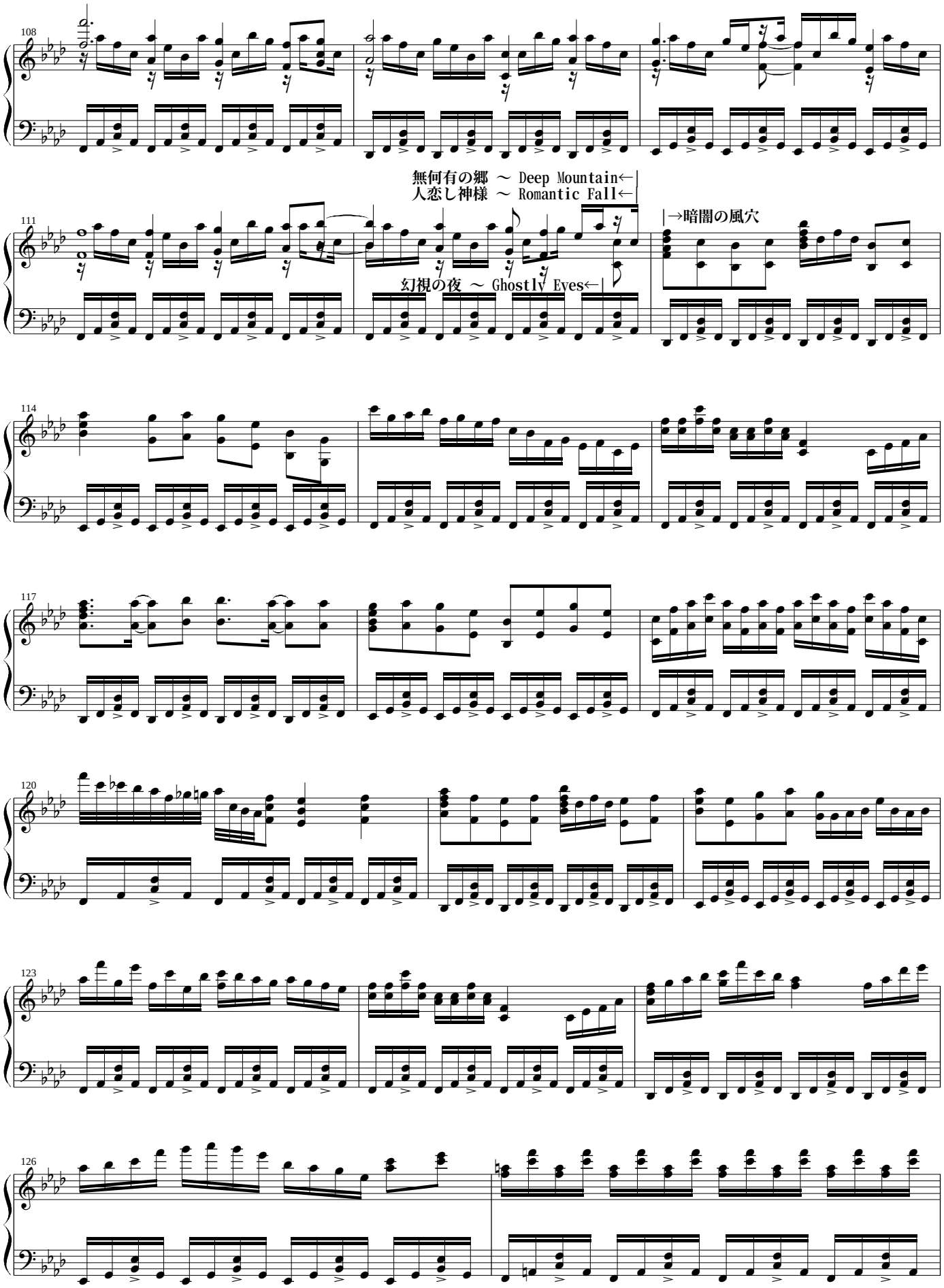
108
無何有の郷 ～ Deep Mountain←
人恋し神様 ～ Romantic Fall←
111
幻視の夜 ～ Ghostly Eyes←
→暗闇の風穴
114
117
120
123
126

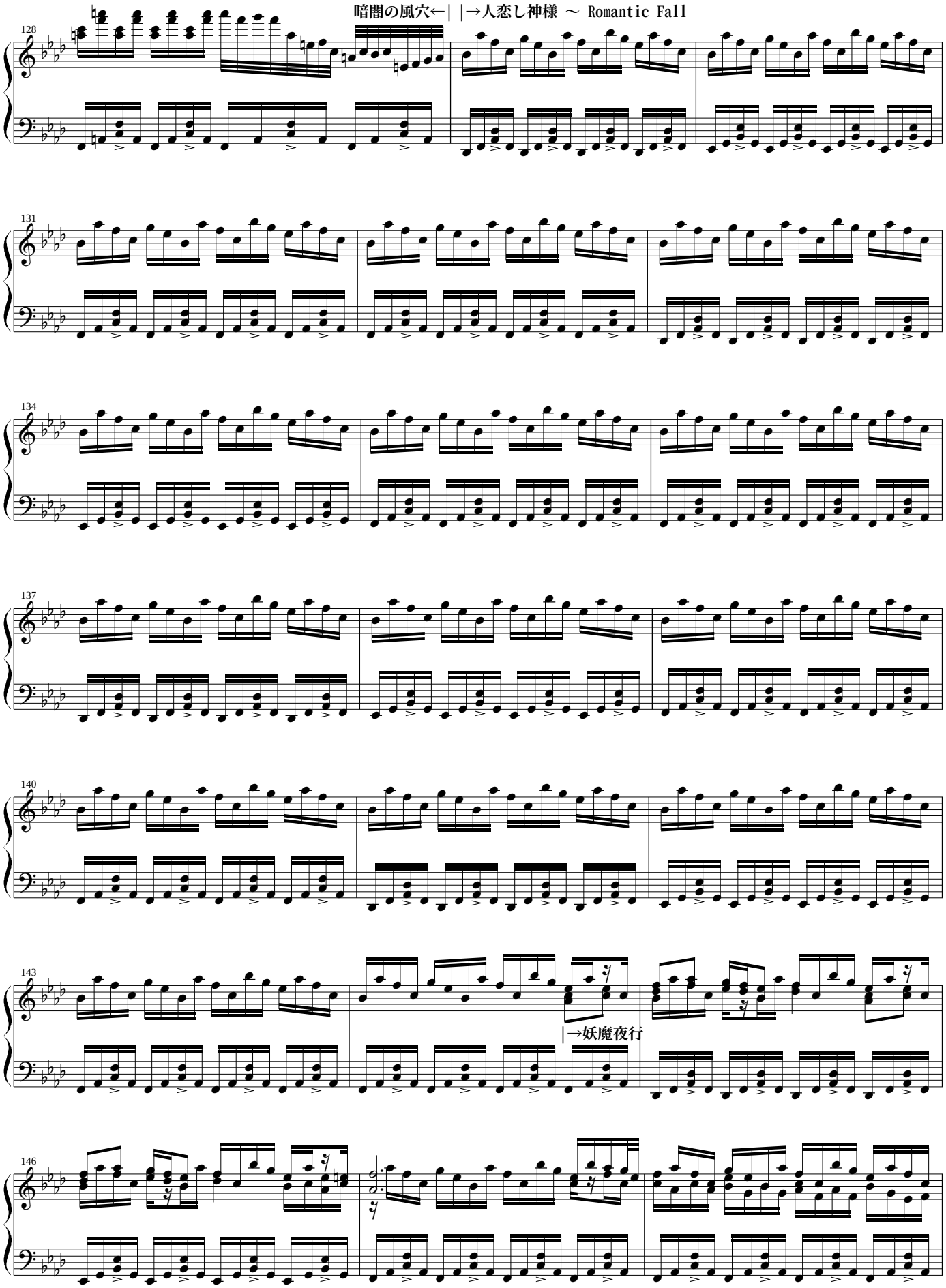
暗闇の風穴←| |→人恋し神様 ～ Romantic Fall
128
131
134
137
140
143
|→妖魔夜行
146

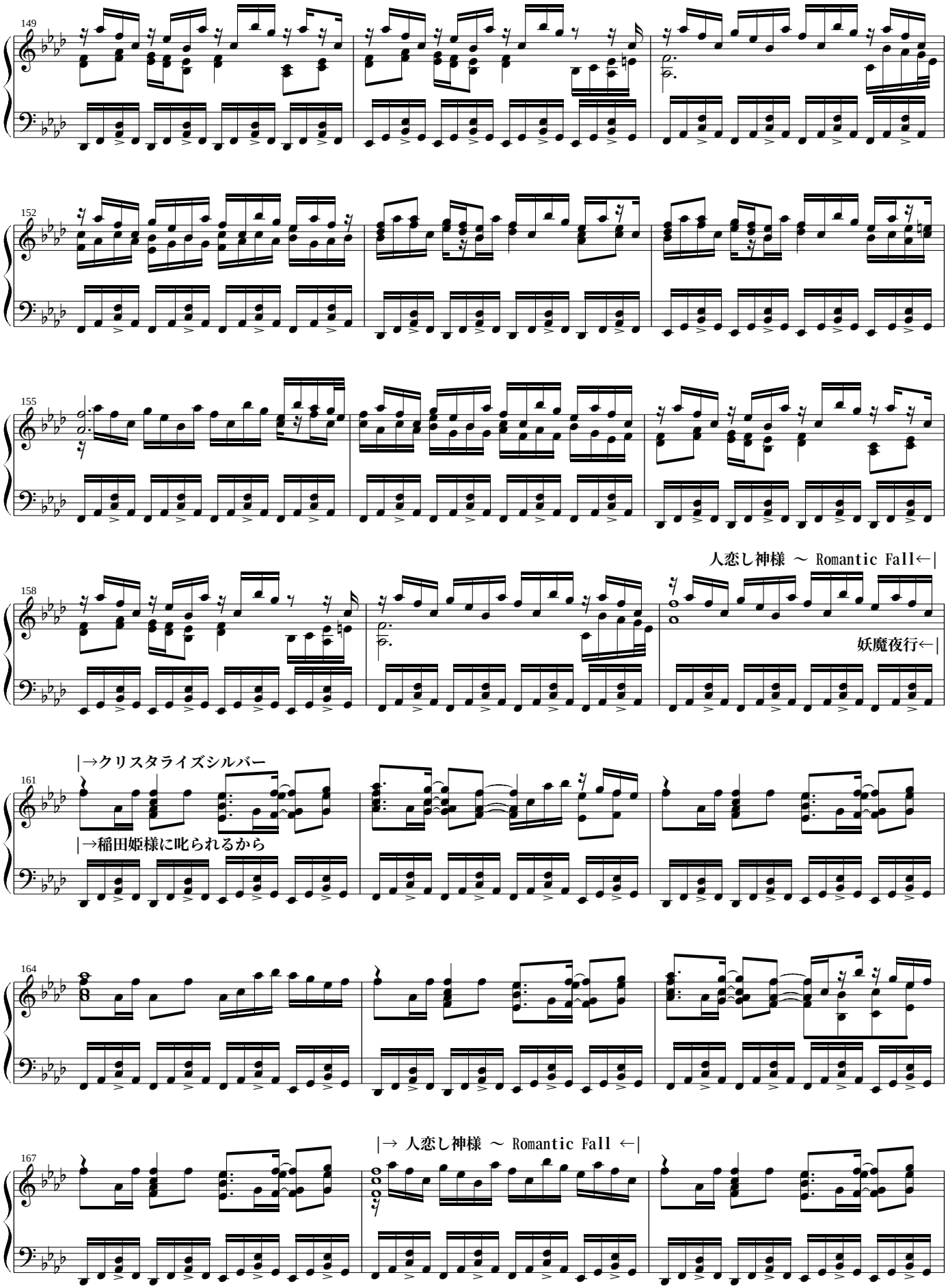
149
152
155
人恋し神様 ～ Romantic Fall←|
158
妖魔夜行←|
|→クリスタライズシルバー
161
|→稲田姫様に叱られるから
164
|→ 人恋し神様 ～ Romantic Fall ←|
167

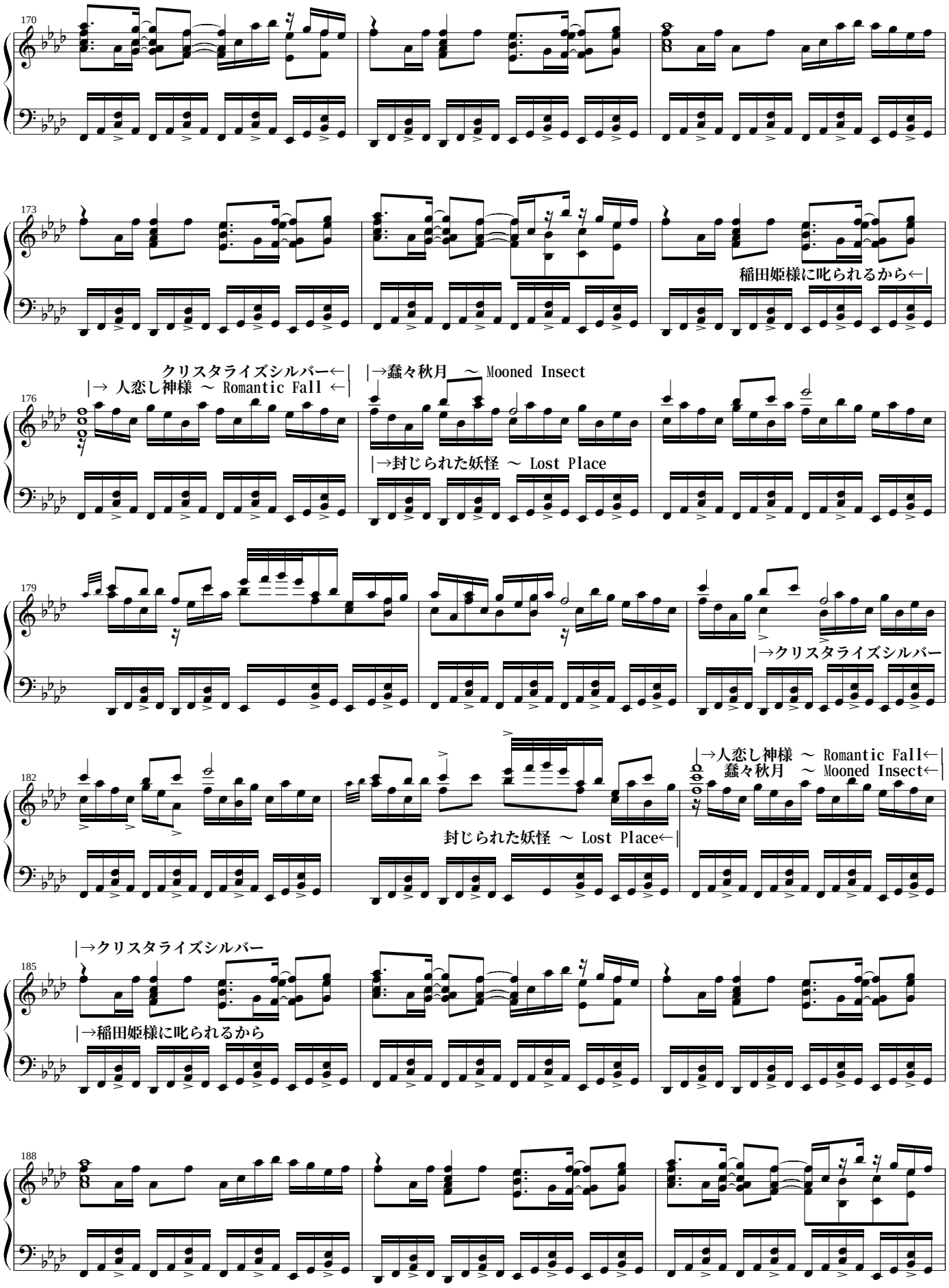
170
173
稲田姫様に叱られるから←|
176
クリスタライズシルバー←|
|→ 人恋し神様 ～ Romantic Fall ←|
|→蠢々秋月 ～ Mooned Insect
|→封じられた妖怪 ～ Lost Place
179
|→クリスタライズシルバー
182
|→人恋し神様 ～ Romantic Fall←|
蠢々秋月 ～ Mooned Insect←|
封じられた妖怪 ～ Lost Place←|
185
|→クリスタライズシルバー
|→稲田姫様に叱られるから
188

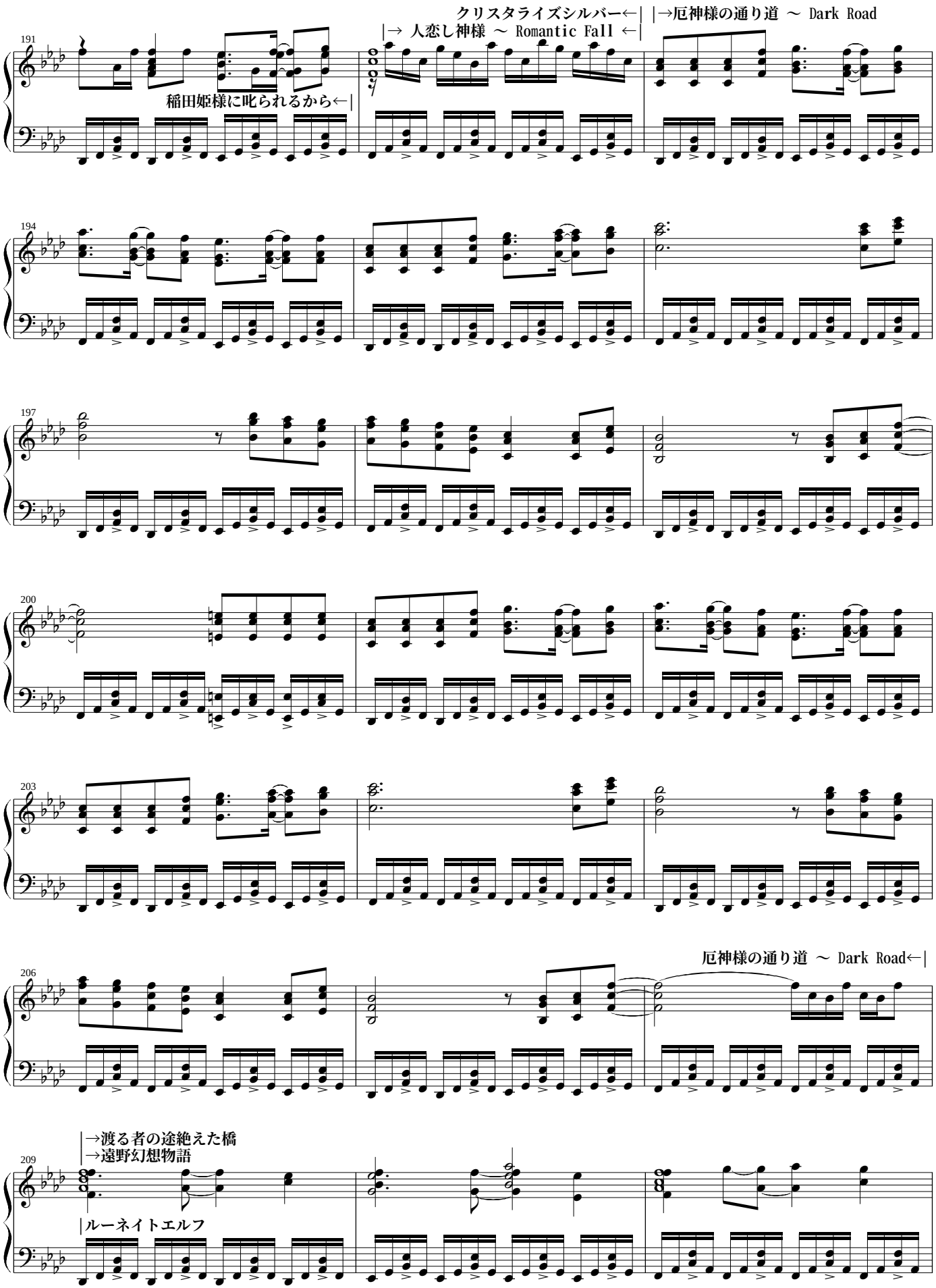
クリスタライズシルバー←|
|→厄神様の通り道 ～ Dark Road
|→ 人恋し神様 ～ Romantic Fall ←|
稲田姫様に叱られるから←|
厄神様の通り道 ～ Dark Road←|
|→渡る者の途絶えた橋
|→遠野幻想物語
|ルーネイトエルフ

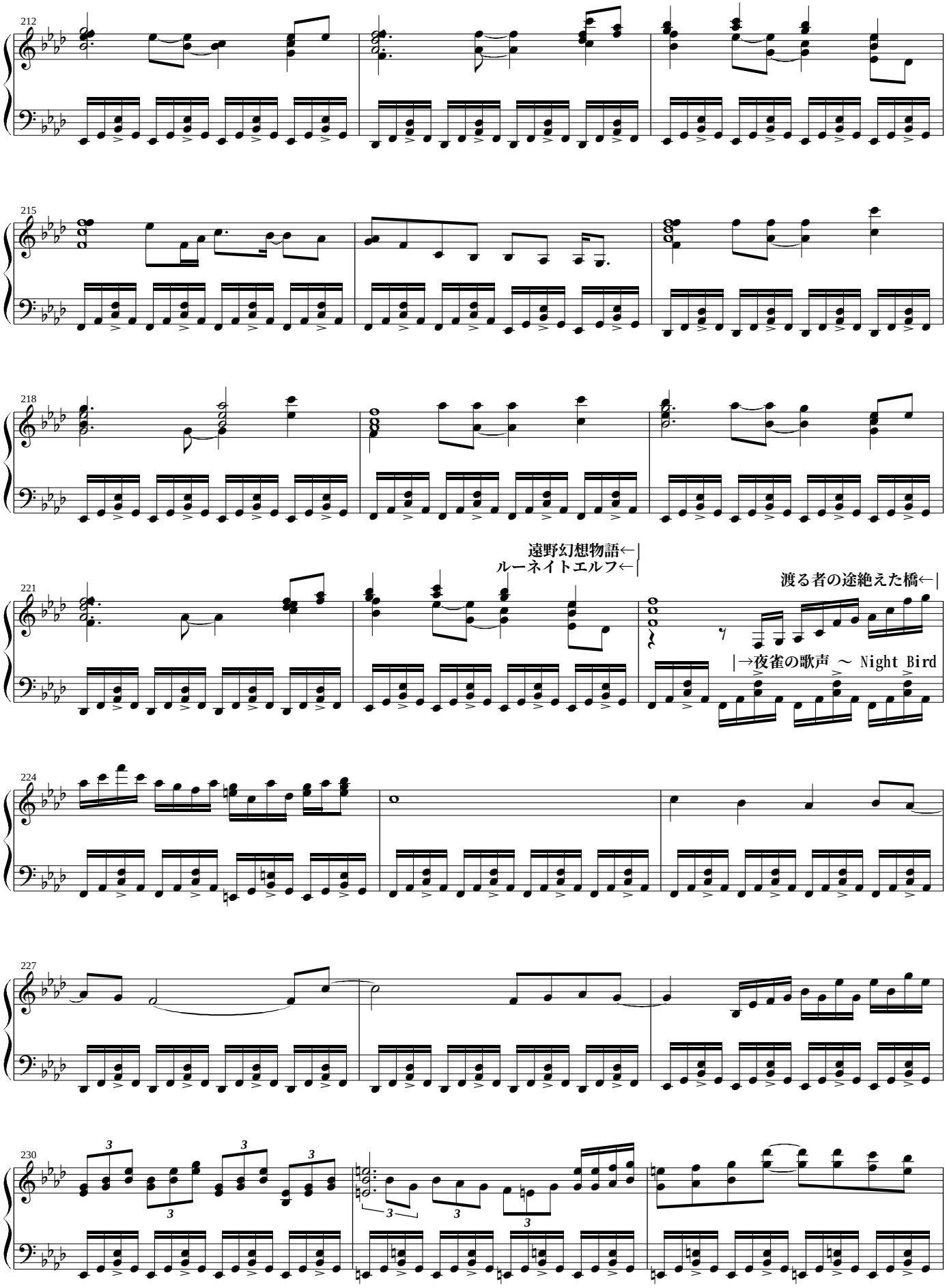
212
215
218
221
遠野幻想物語←|
ルーネイトエルフ←|
渡る者の途絶えた橋←|
|→夜雀の歌声 ～ Night Bird
224
227
230

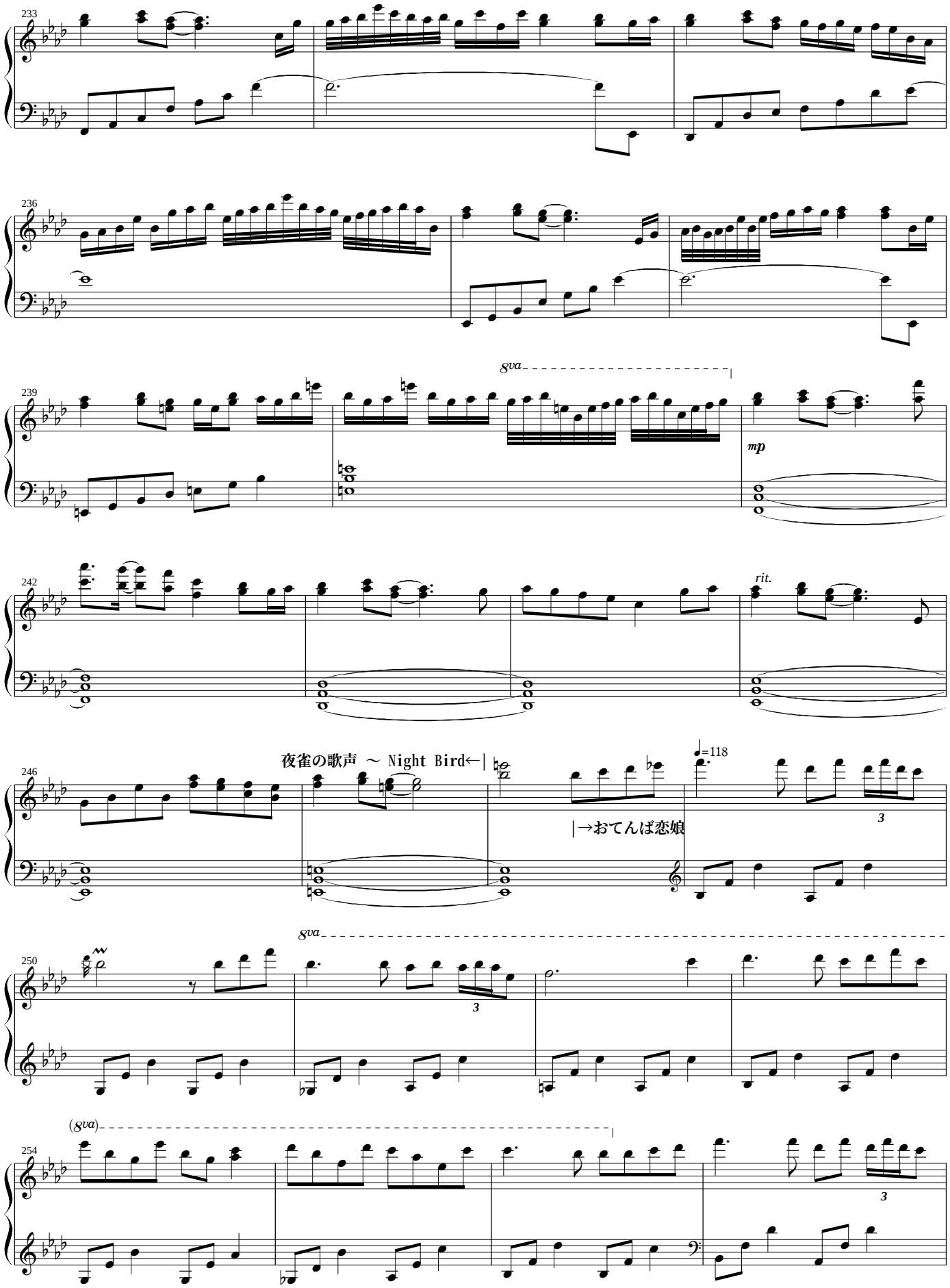
233
236
239
8va
mp
242
rit.
246
夜雀の歌声 ～ Night Bird←|
|→おてんば恋娘
♩=118
250
8va
254
(8va)

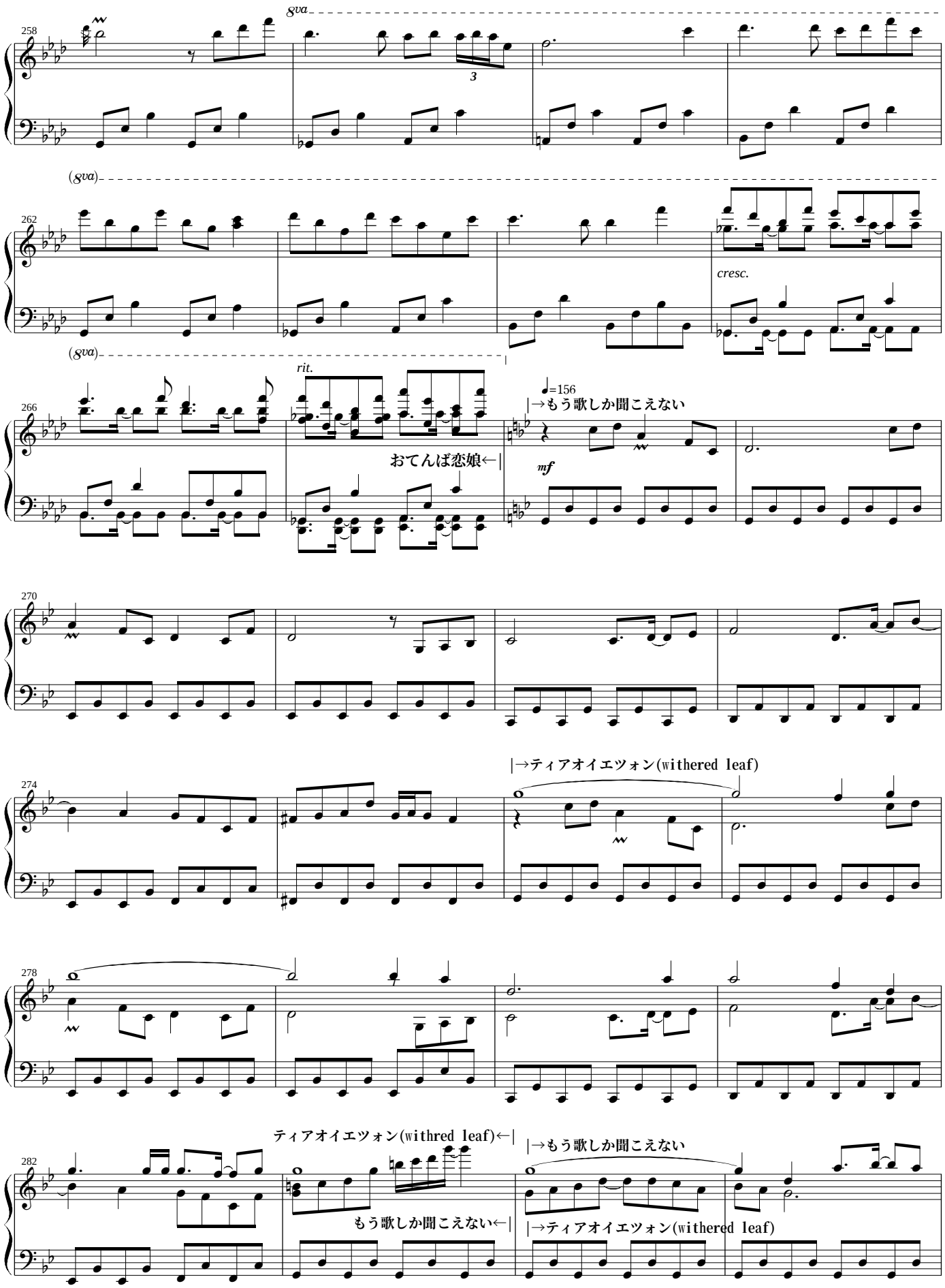
8va
(8va)
cresc.
rit.
♩=156
|→もう歌しか聞こえない
おてんば恋娘←|
mf
|→ティアオイエツォン(withered leaf)
ティアオイエツォン(withred leaf)←|
|→もう歌しか聞こえない
もう歌しか聞こえない←|
|→ティアオイエツォン(withered leaf)

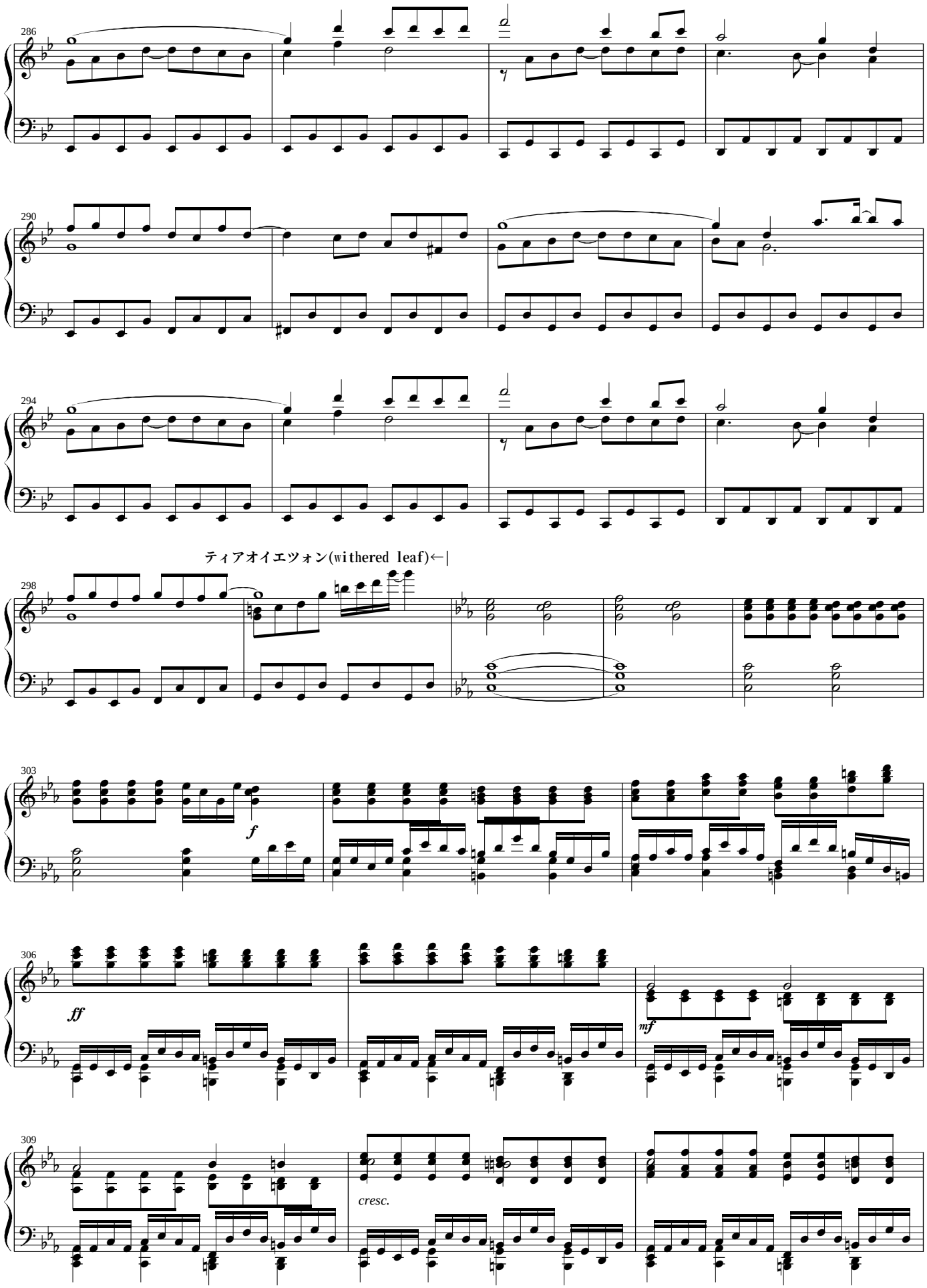
286
290
294
ティアオイエツォン(withered leaf)←|
298
303
f
306
ff
mf
309
cresc.

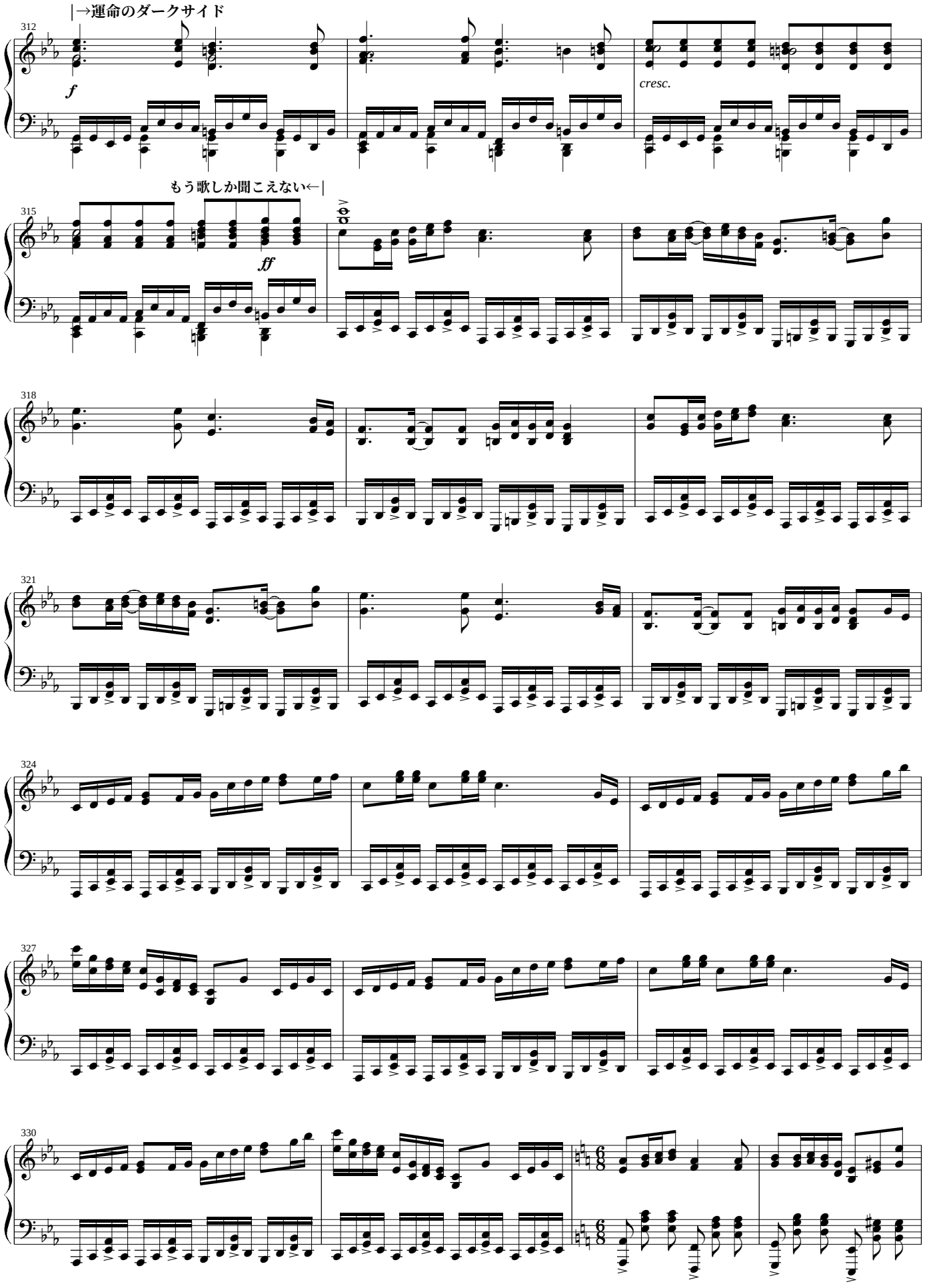
|→運命のダークサイド
312
f
cresc.
もう歌しか聞こえない←|
315
ff
318
321
324
327
330

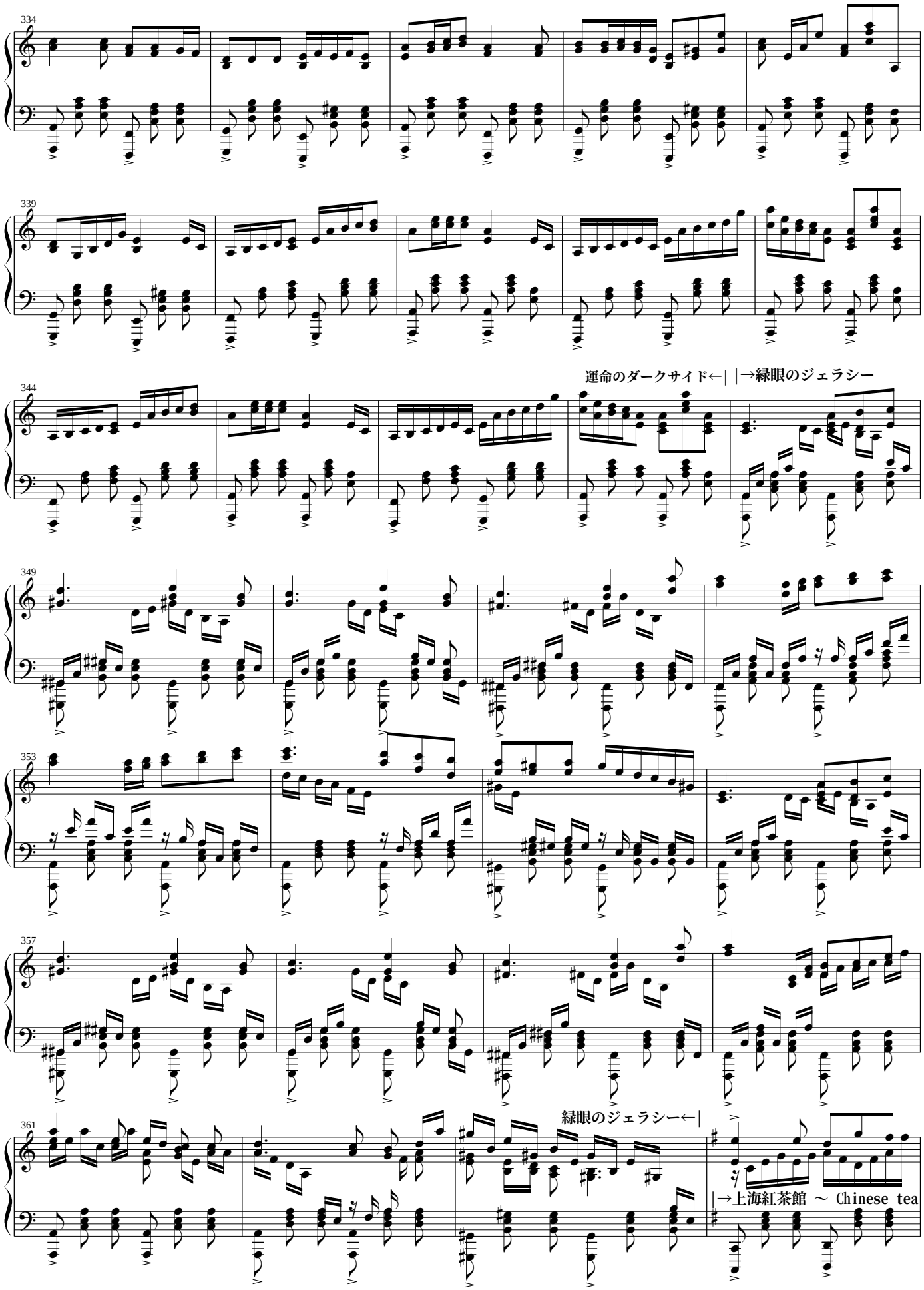
334
339
344
運命のダークサイド←| |→緑眼のジェラシー
349
353
357
361
緑眼のジェラシー←|
|→上海紅茶館 ～ Chinese tea

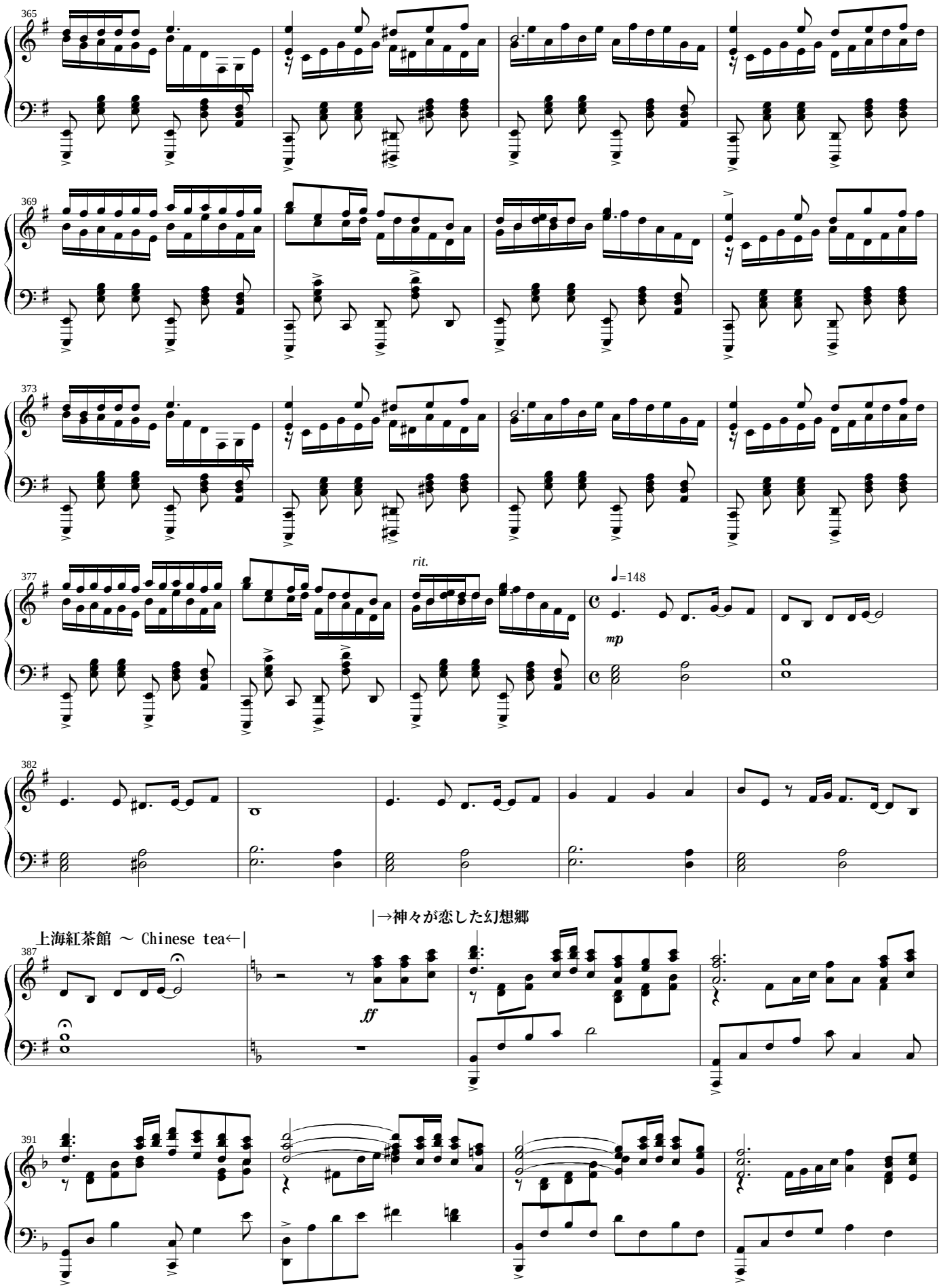
365
369
373
377
rit.
♩=148
mp
382
|→神々が恋した幻想郷
上海紅茶館 ～ Chinese tea←|
387
ff
391

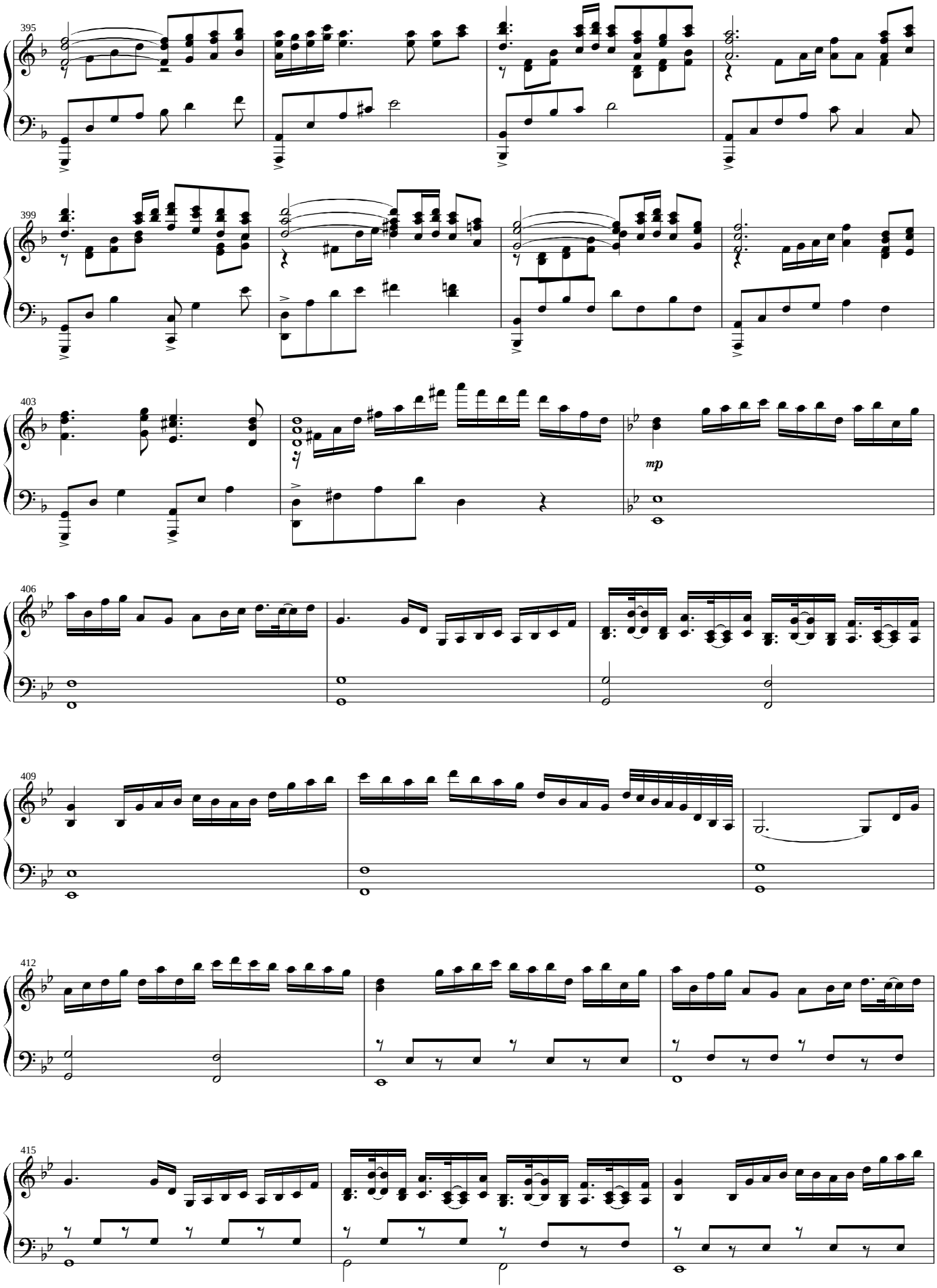
395
399
403
mp
406
409
412
415

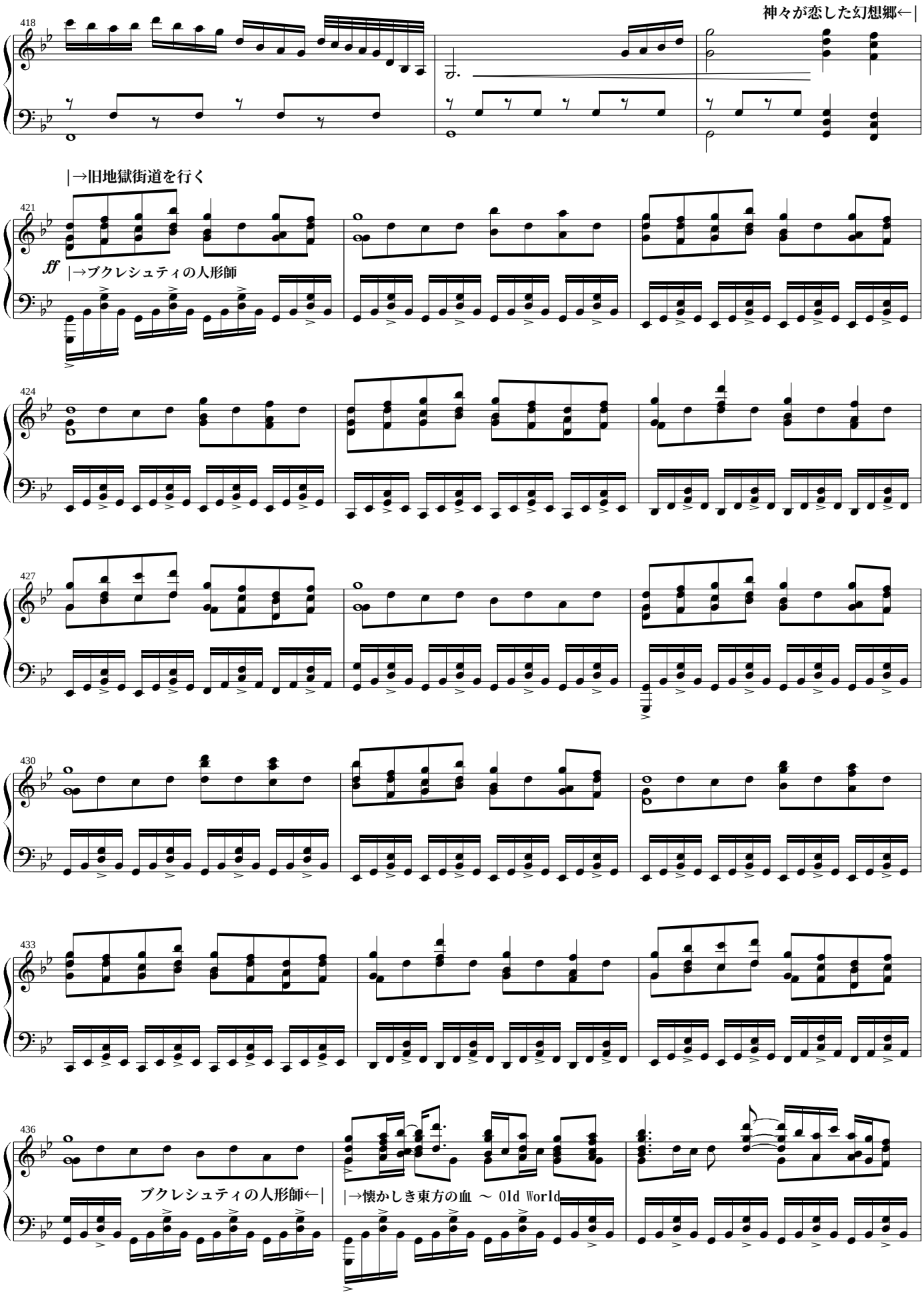
418
神々が恋した幻想郷←|
421
|→旧地獄街道を行く
ff
|→ブクレシュティの人形師
424
427
430
433
436
ブクレシュティの人形師←|
|→懐かしき東方の血 ～ Old World

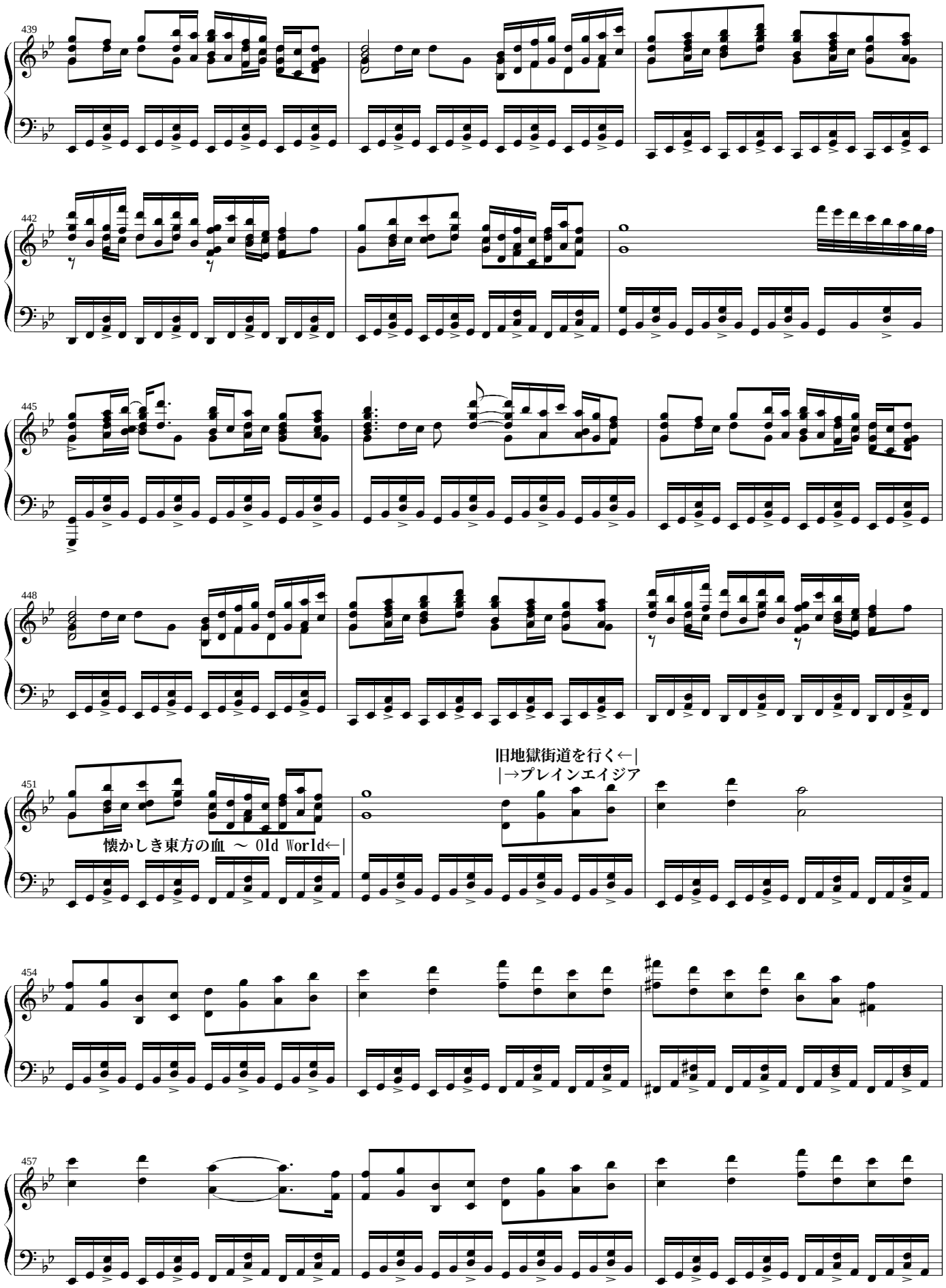
439
442
445
448
451
旧地獄街道を行く←|
|→プレインエイジア
懐かしき東方の血 ～ Old World←|
454
457

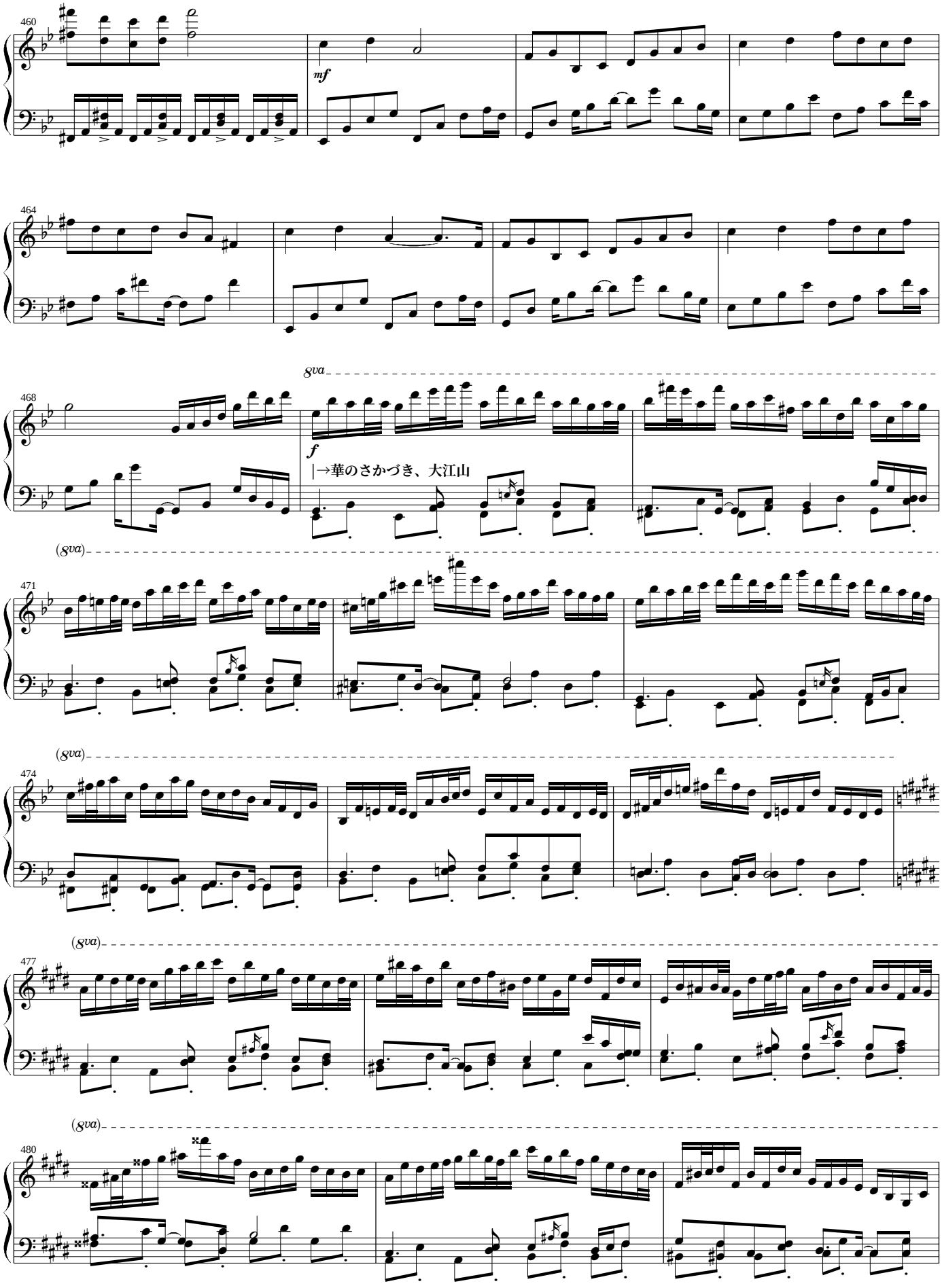
460
mf
464
8va
468
f
|→華のさかづき、大江山
(8va)
471
(8va)
474
(8va)
477
(8va)
480

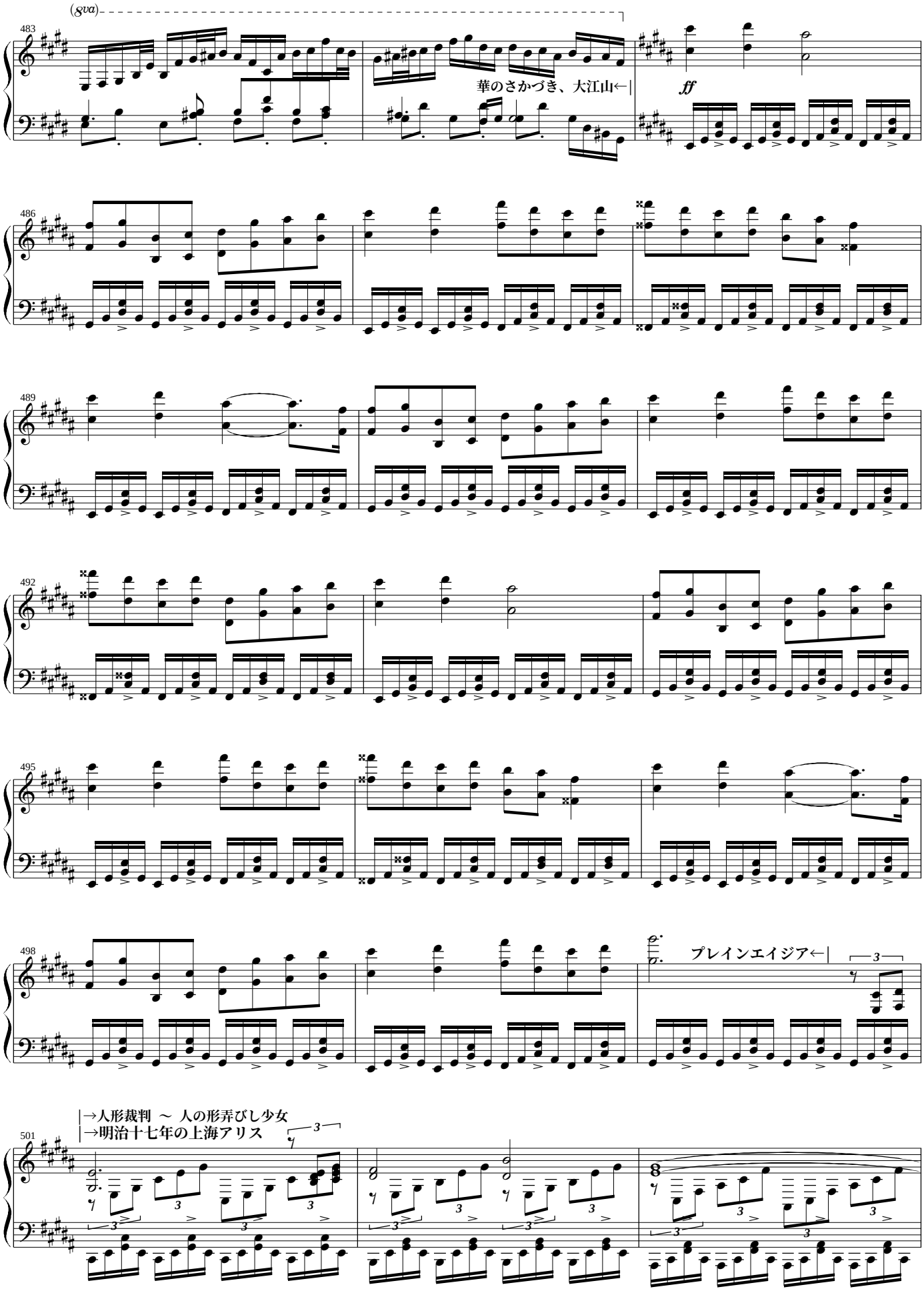
(8va)
483
華のさかづき、大江山←|
ff
486
489
492
495
498
プレインエイジア←|
3
501
|→人形裁判 ～ 人の形弄びし少女
|→明治十七年の上海アリス
3

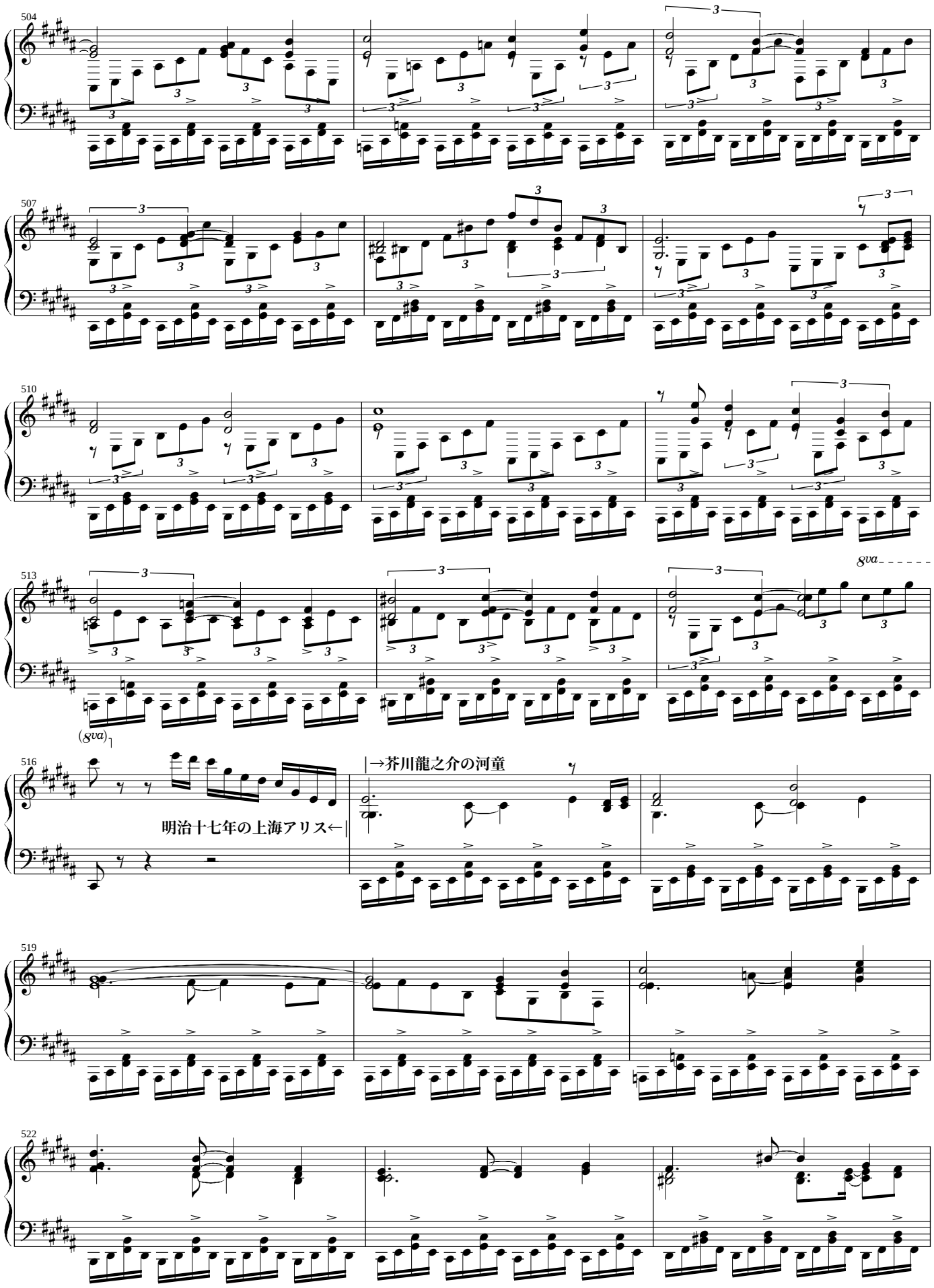
504
507
510
513
8va
(8va)
516
明治十七年の上海アリス←|
|→芥川龍之介の河童
519
522

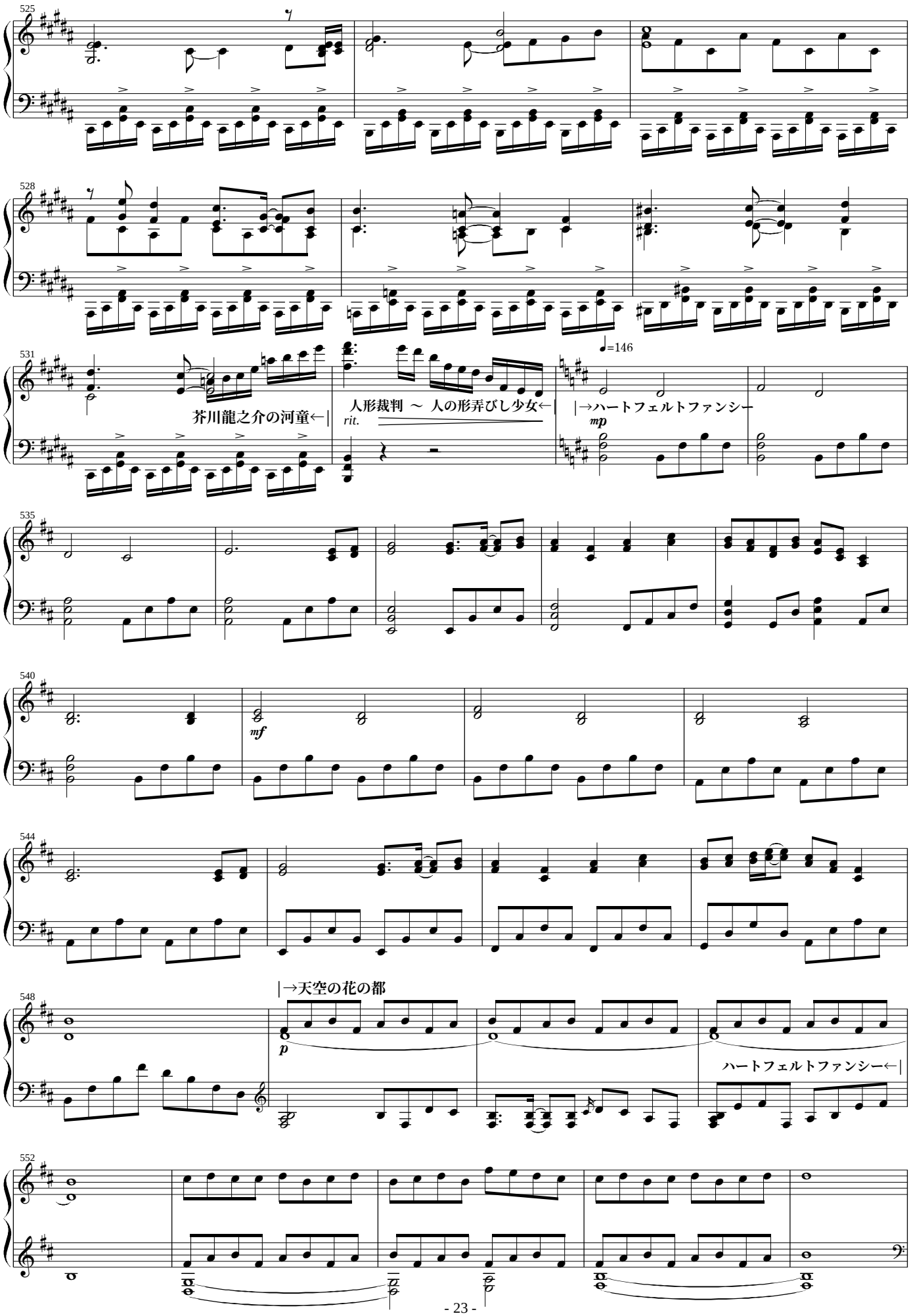
525
528
531
芥川龍之介の河童←|
人形裁判 ～ 人の形弄びし少女←|
rit.
♩=146
|→ハートフェルトファンシー
mp
535
540
mf
544
548
|→天空の花の都
p
ハートフェルトファンシー←|
552

557

mp

cresc.

562

mf

566

570

574

578

天空の花の都←||→永夜の報い ～ Imperishable Night

582

586

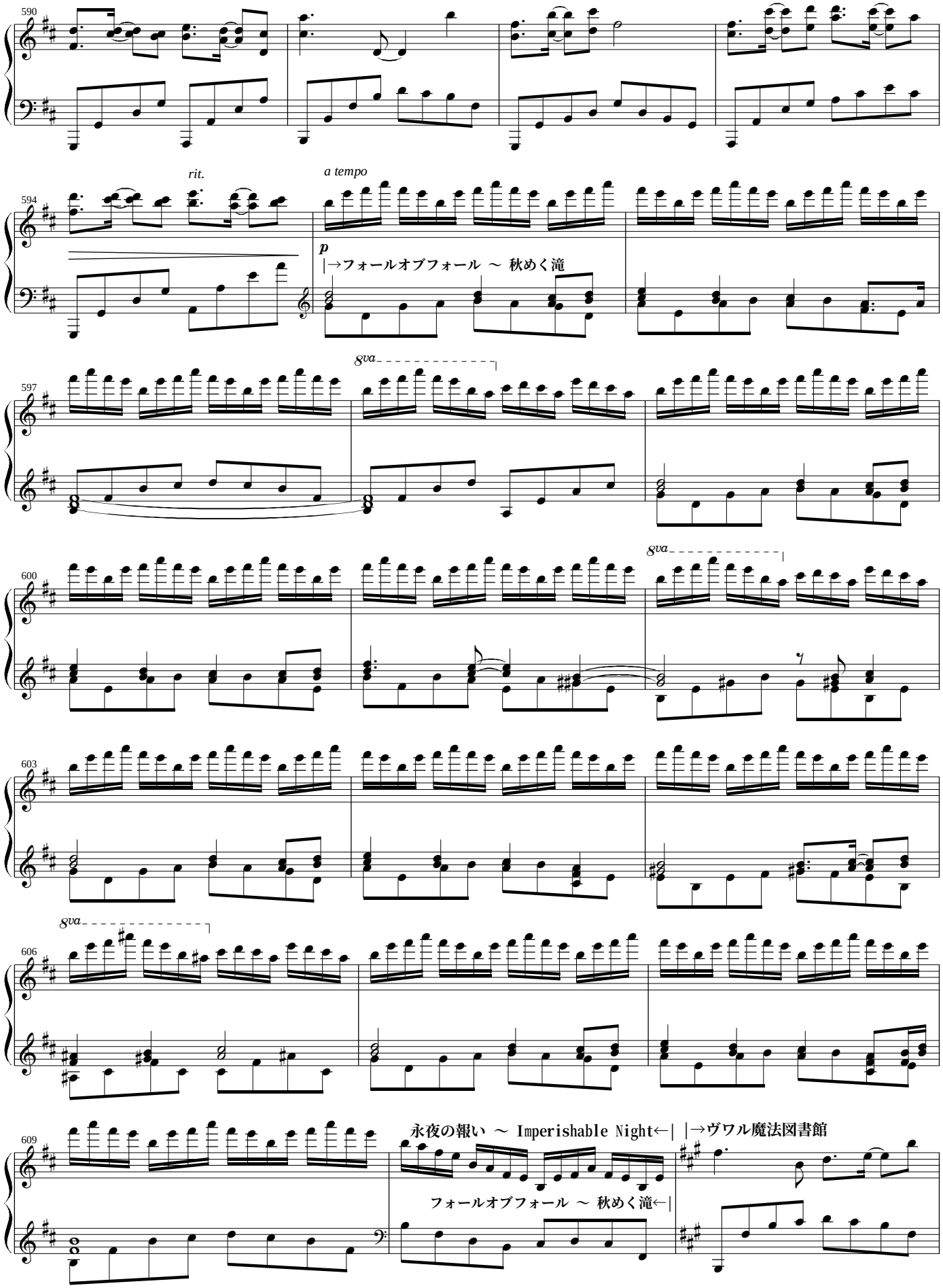
590
594
rit.
a tempo
p
|→フォールオブフォール ～ 秋めく滝
597
8va
600
8va
603
606
8va
609
永夜の報い ～ Imperishable Night←|
|→ヴワル魔法図書館
フォールオブフォール ～ 秋めく滝←|

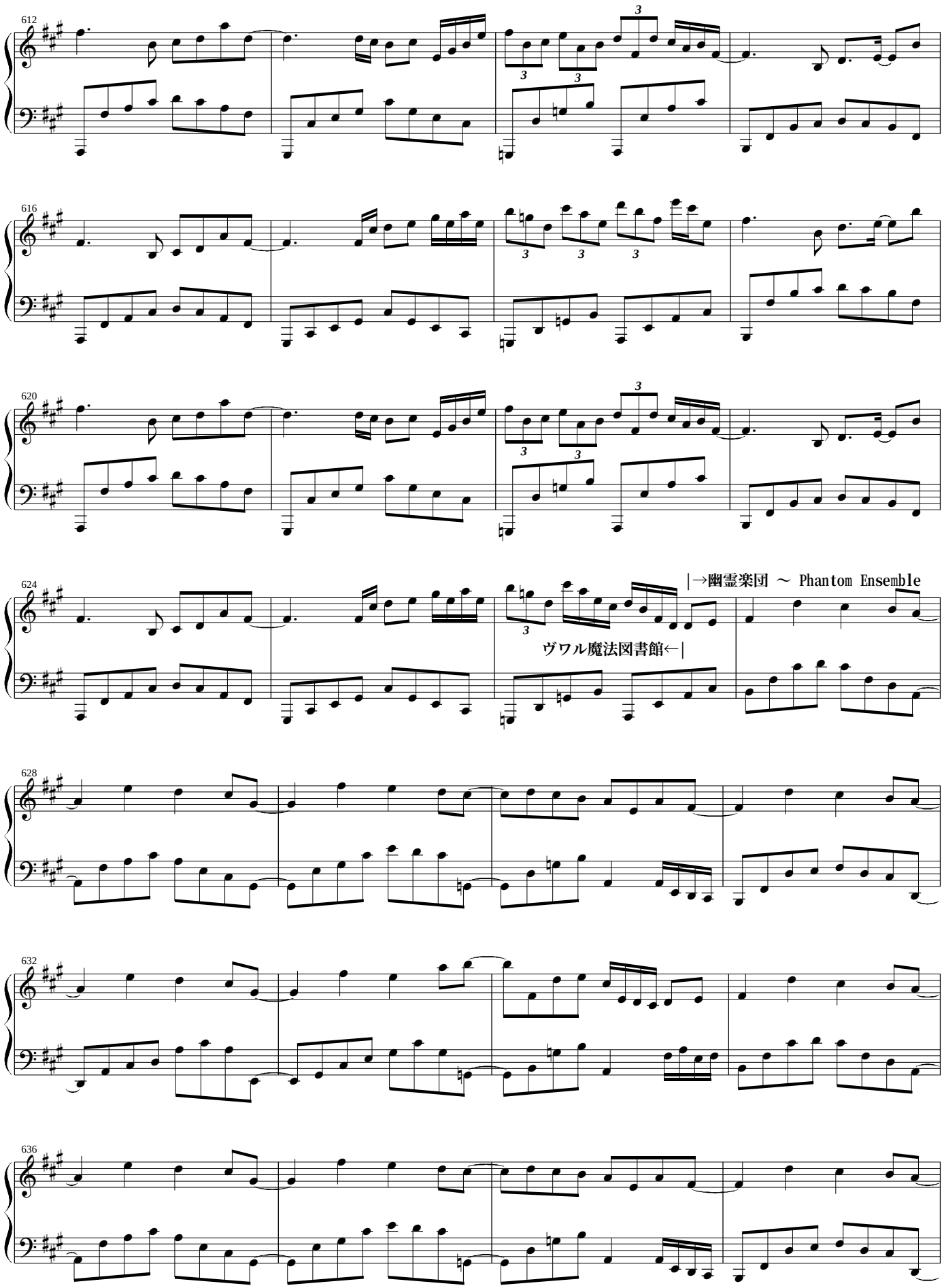
612
616
620
624
|→幽霊楽団 ～ Phantom Ensemble
ヴワル魔法図書館←|
628
632
636

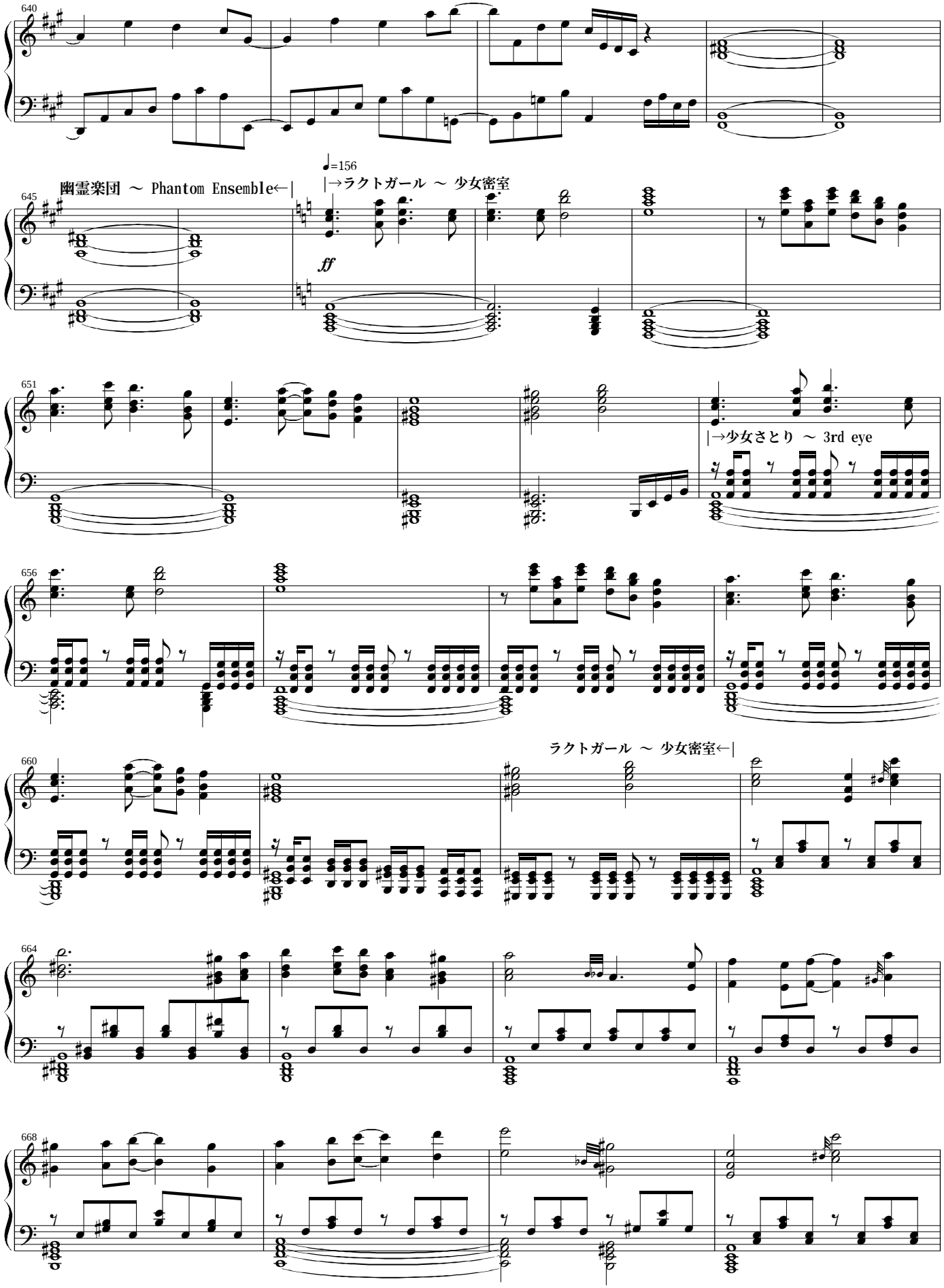
640
645
幽霊楽団 ～ Phantom Ensemble←|
♩=156
|→ラクトガール ～ 少女密室
ff
651
|→少女さとり ～ 3rd eye
656
660
ラクトガール ～ 少女密室←|
664
668

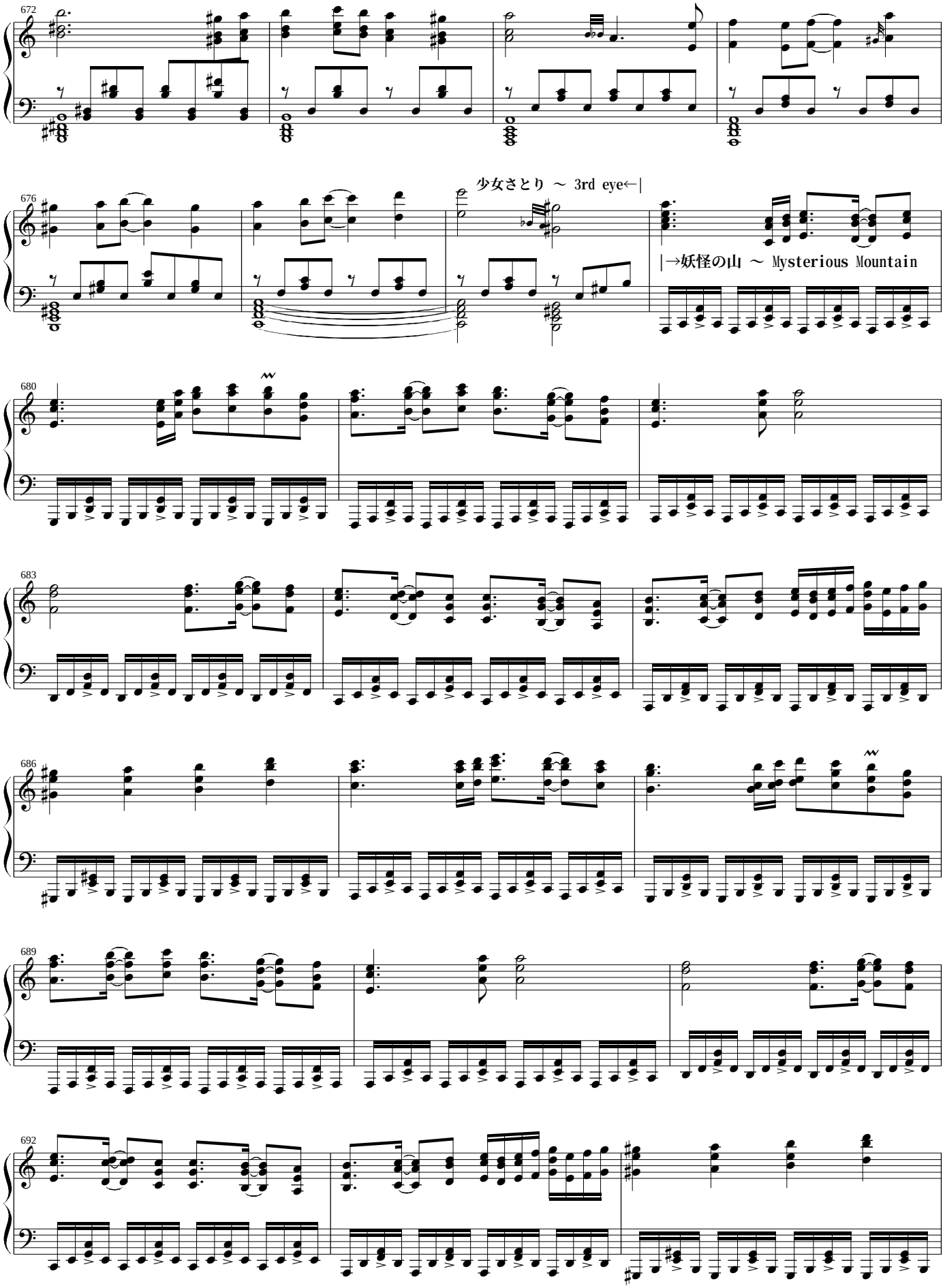
672
676
少女さとり ～ 3rd eye←|
|→妖怪の山 ～ Mysterious Mountain
680
683
686
689
692

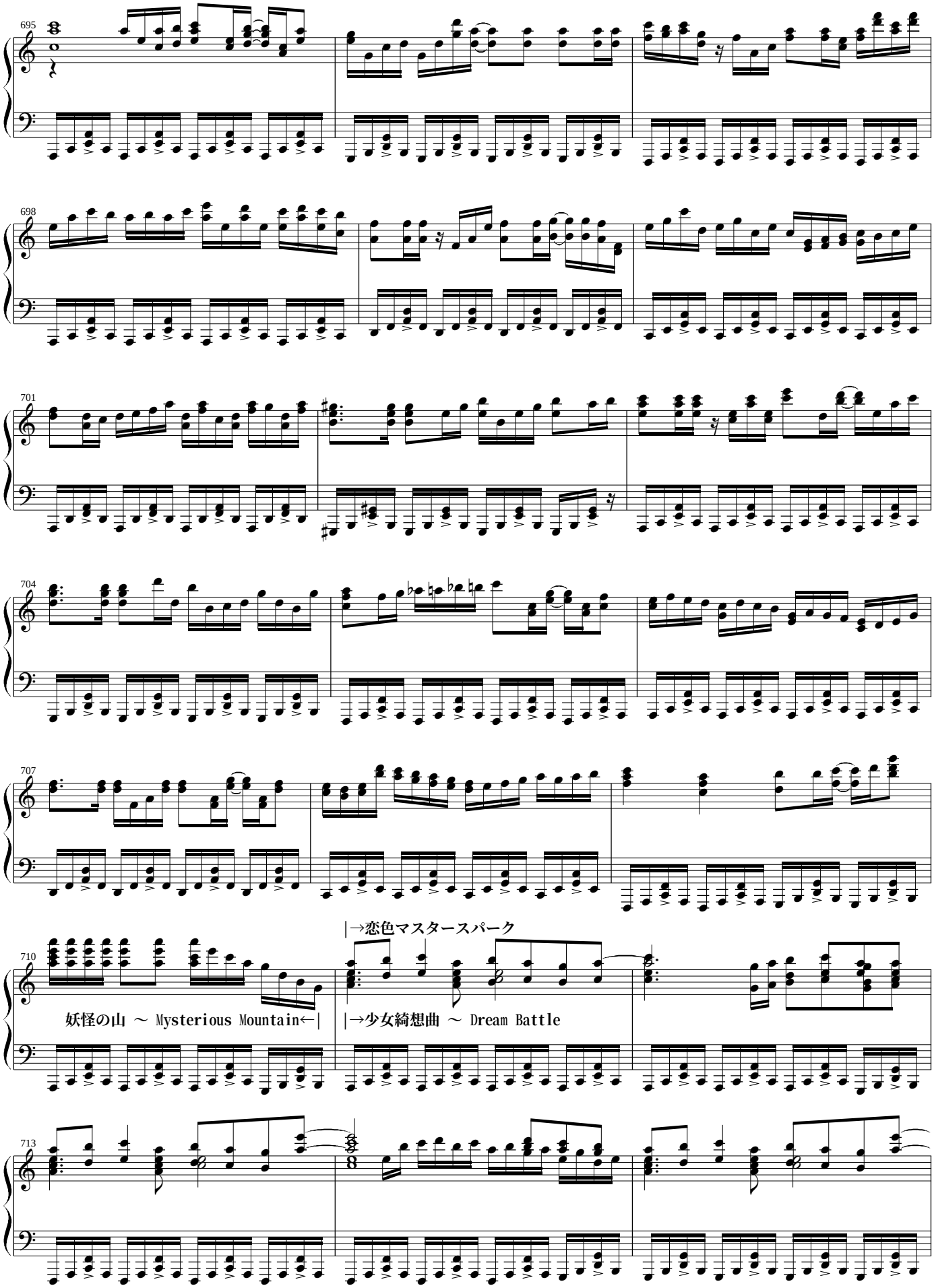
695
698
701
704
707
710
|→恋色マスタースパーク
妖怪の山 ～ Mysterious Mountain←|
|→少女綺想曲 ～ Dream Battle
713

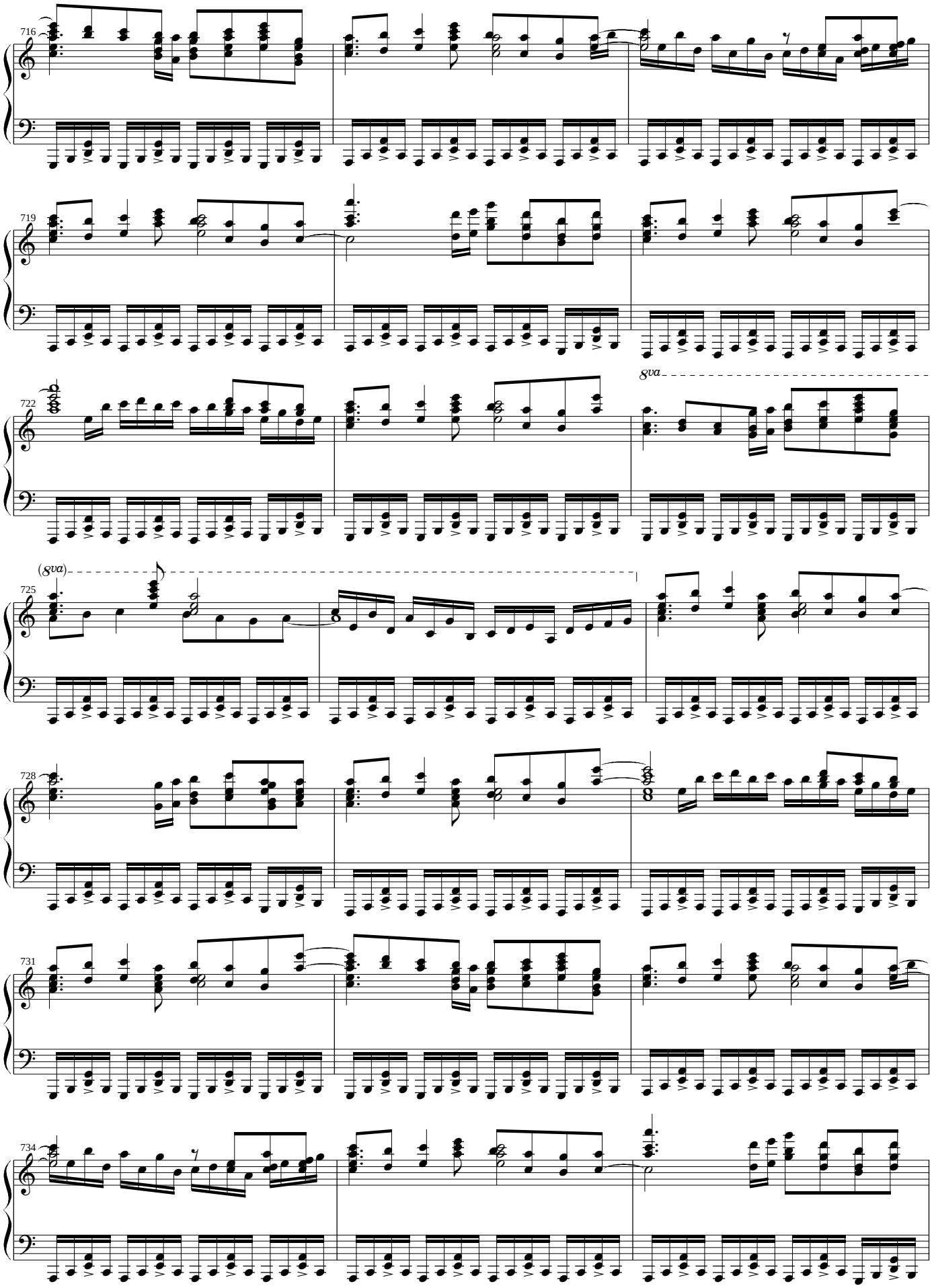
716
719
722
8va
(8va)
725
728
731
734

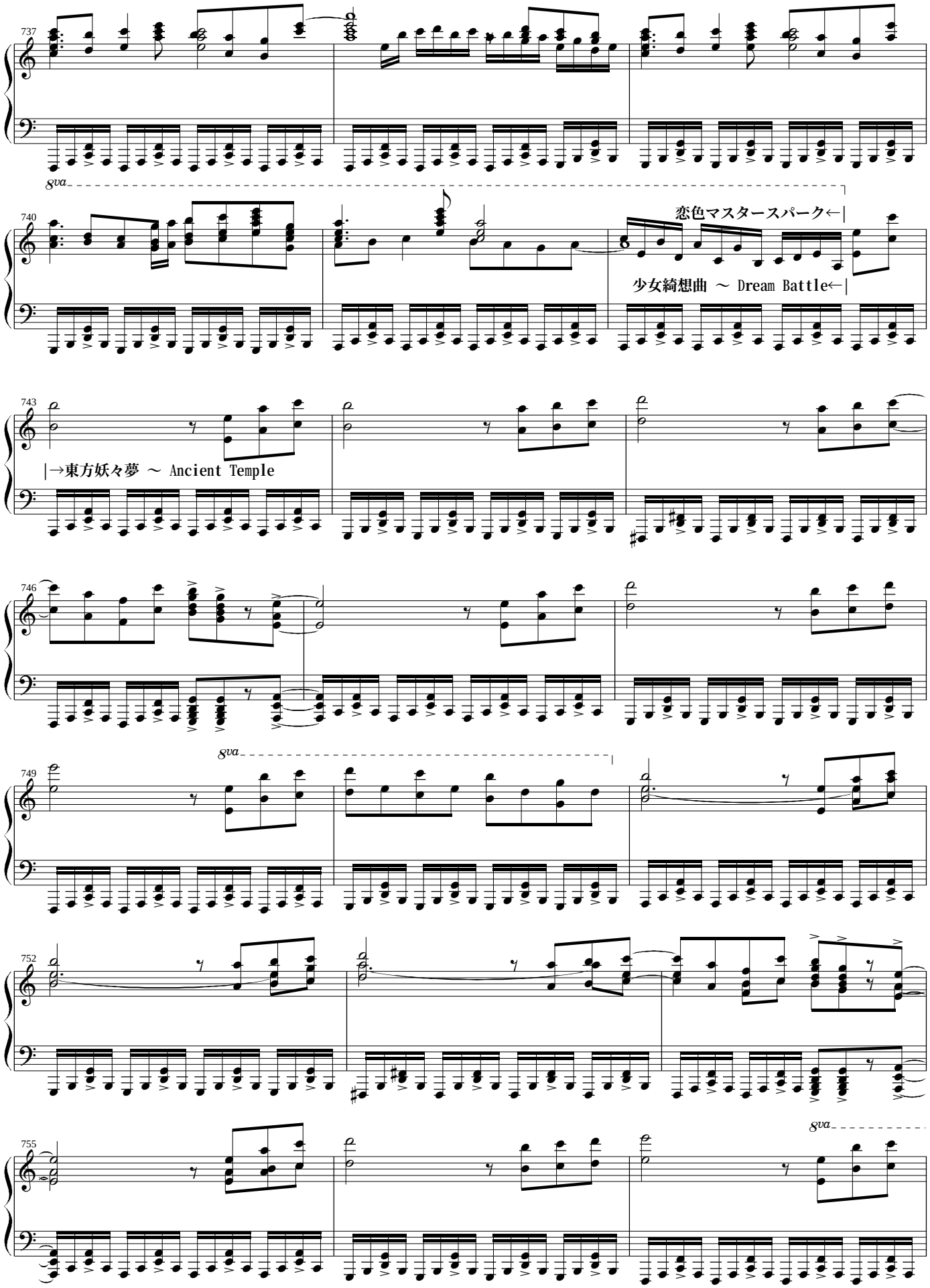
737
8va
740
恋色マスタースパーク←|
少女綺想曲 ～ Dream Battle←|
743
|→東方妖々夢 ～ Ancient Temple
746
749
8va
752
755
8va

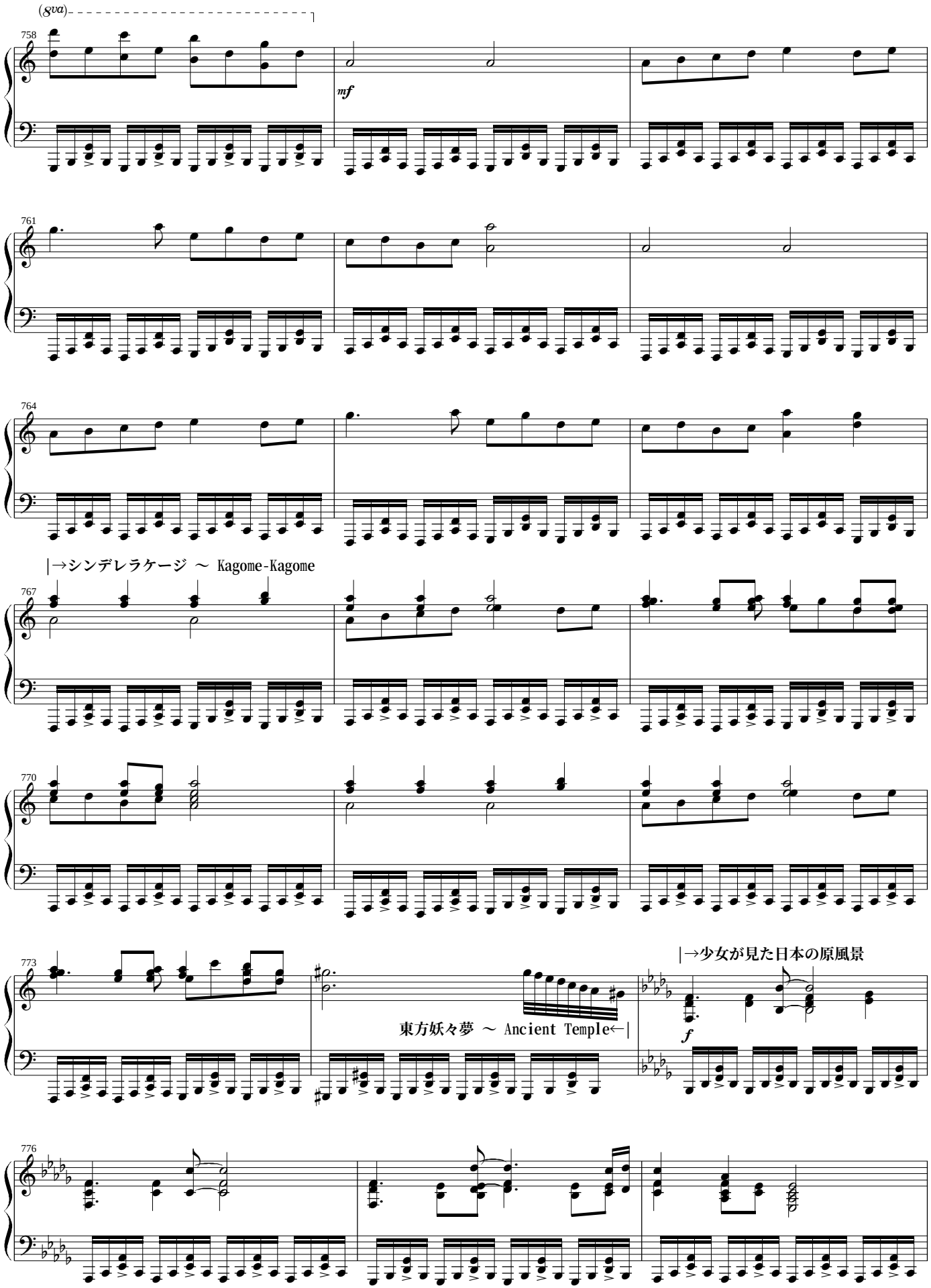
(8va)
758
mf
761
764
|→シンデレラケージ ～ Kagome-Kagome
767
770
773
東方妖々夢 ～ Ancient Temple←|
|→少女が見た日本の原風景
f
776

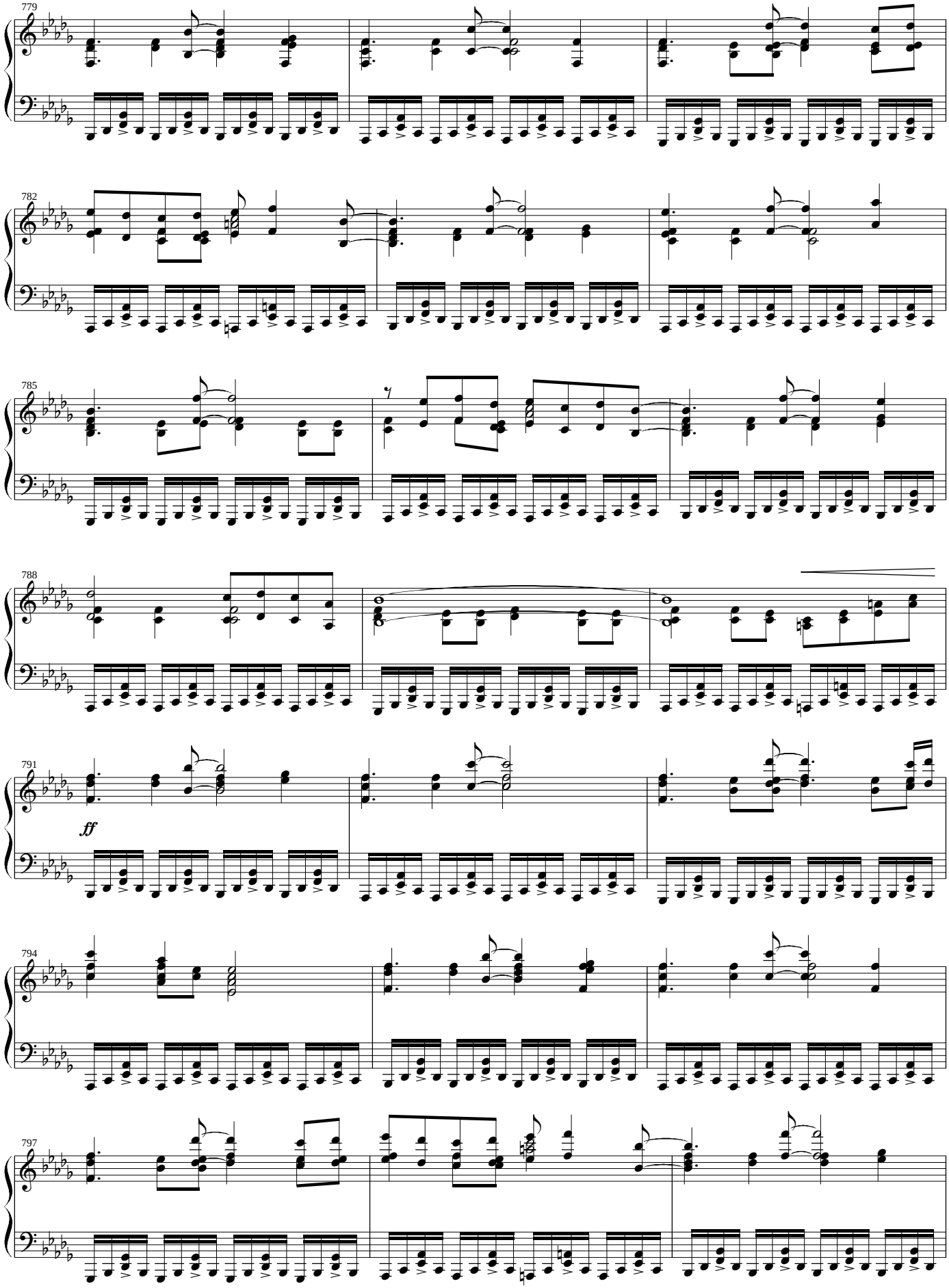
779
782
785
788
791
ff
794
797

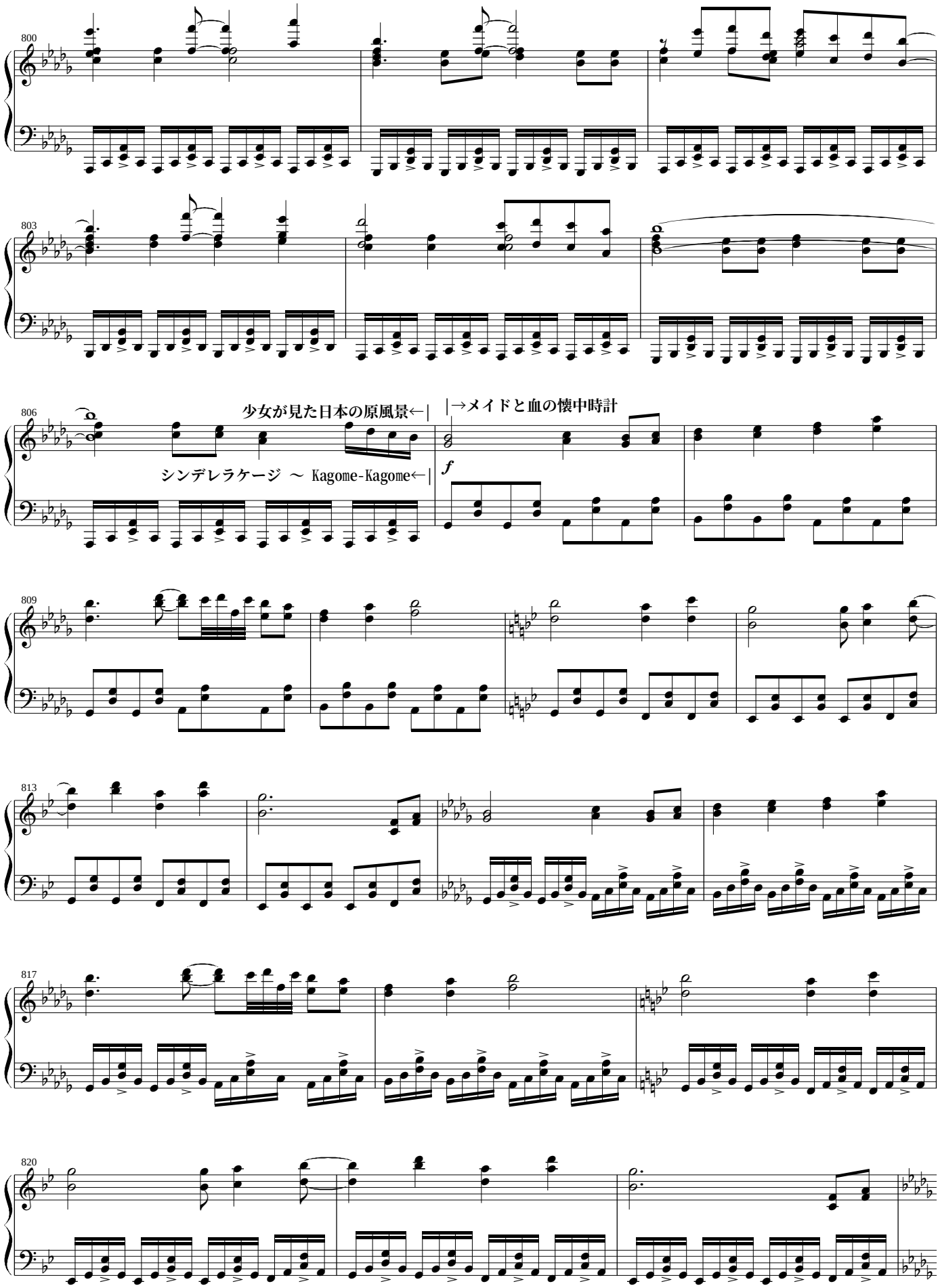
800
803
806
少女が見た日本の原風景←|
|→メイドと血の懐中時計
シンデレラケージ ～ Kagome-Kagome←|
f
809
813
817
820

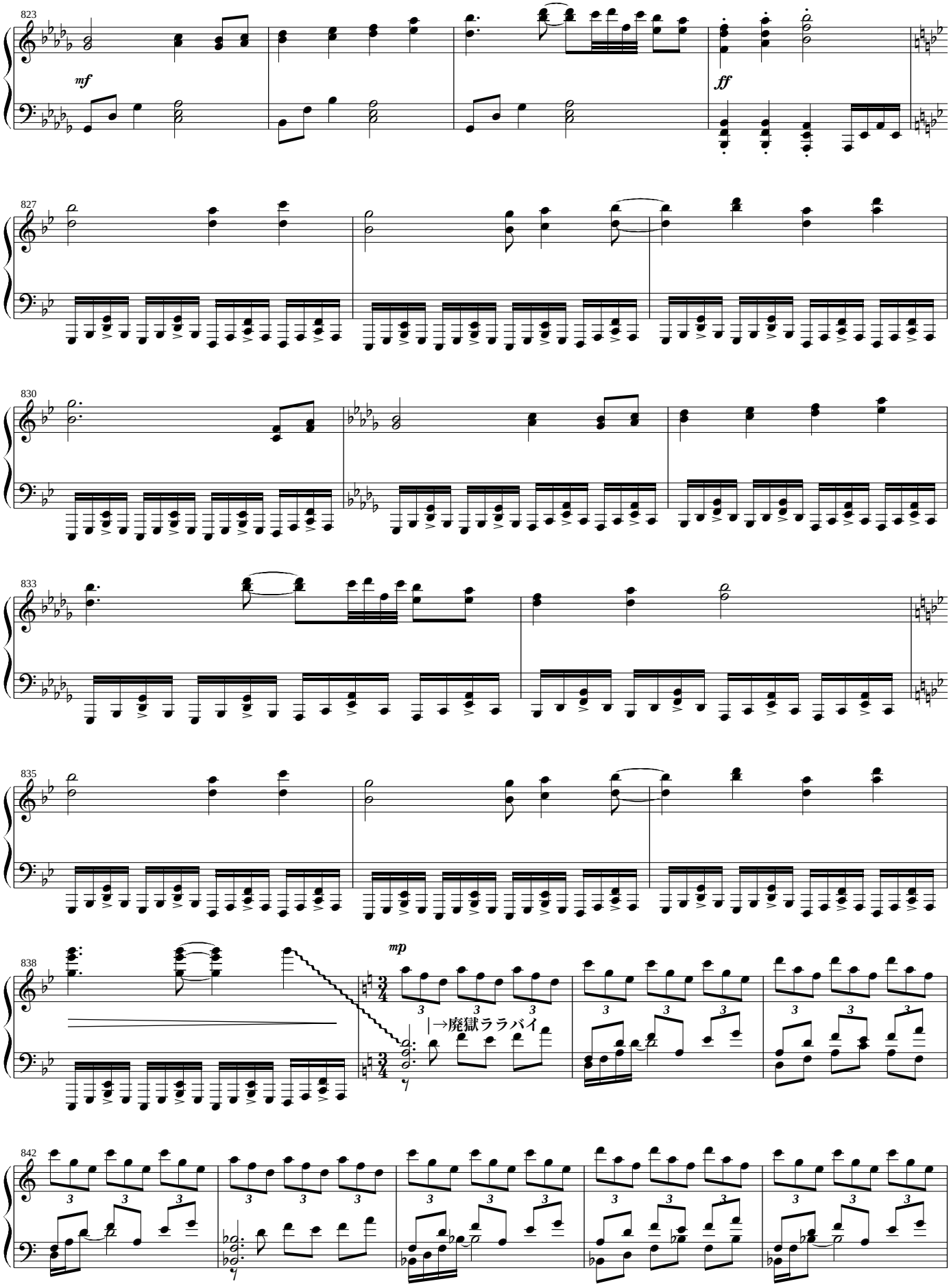
823
mf
ff
827
830
833
835
838
mp
|→廃獄ララバイ
842

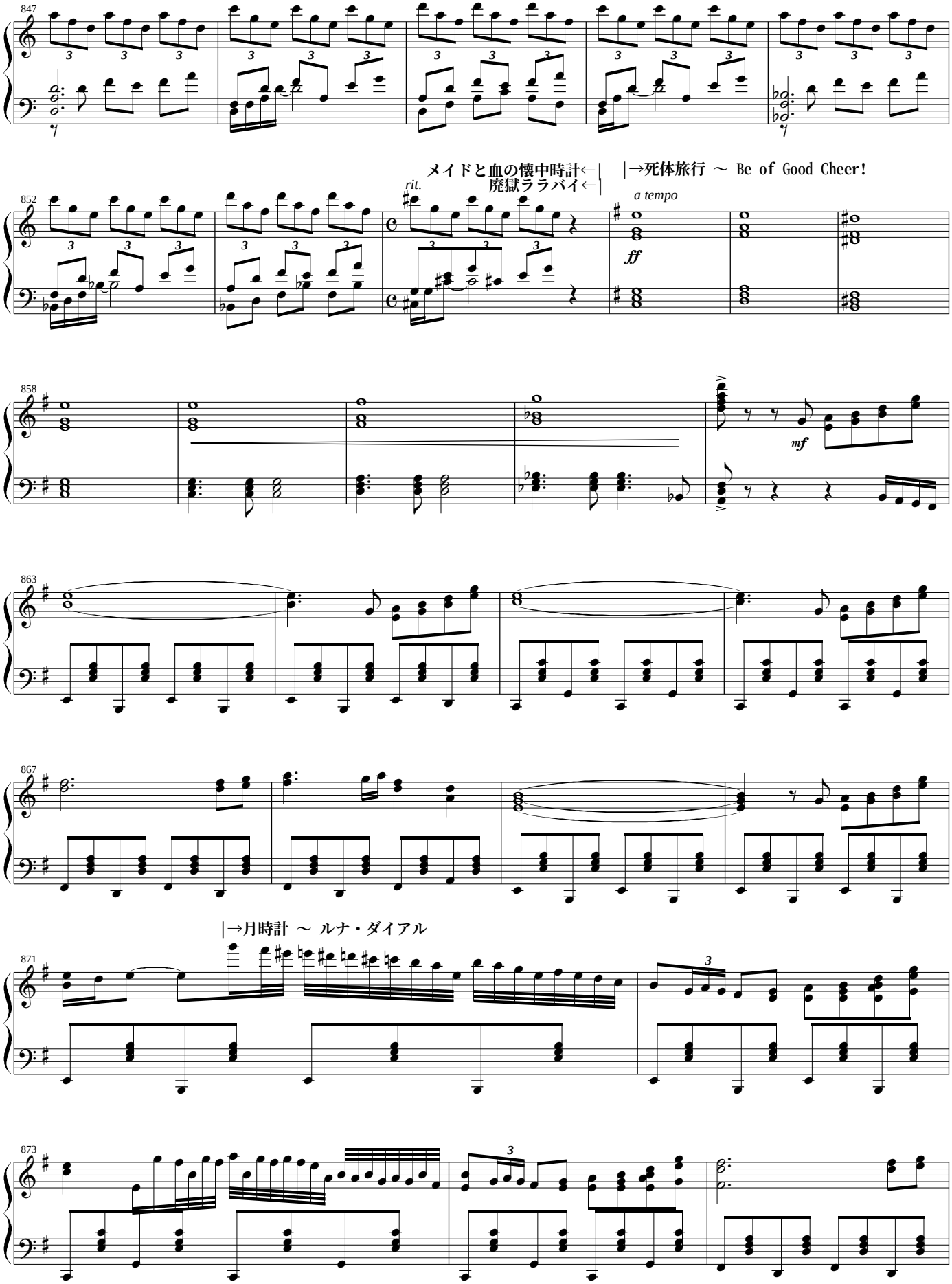
847
852
メイドと血の懐中時計←|
廃獄ララバイ←|
|→死体旅行 〜 Be of Good Cheer!
rit.
a tempo
ff
858
mf
863
867
|→月時計 〜 ルナ・ダイアル
871
873

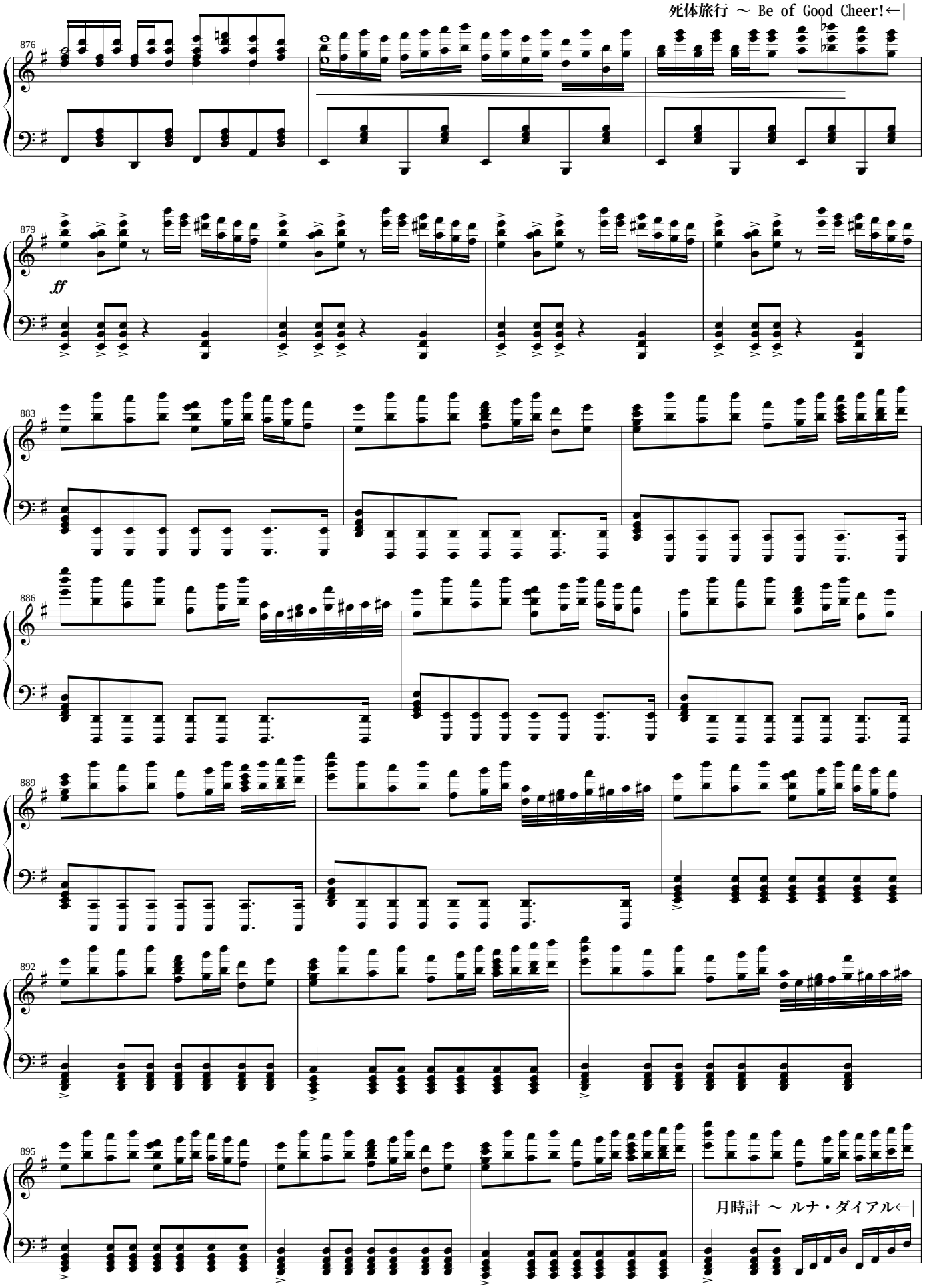
死体旅行 ～ Be of Good Cheer!←|
876
879
ff
883
886
889
892
895
月時計 ～ ルナ・ダイアル←|

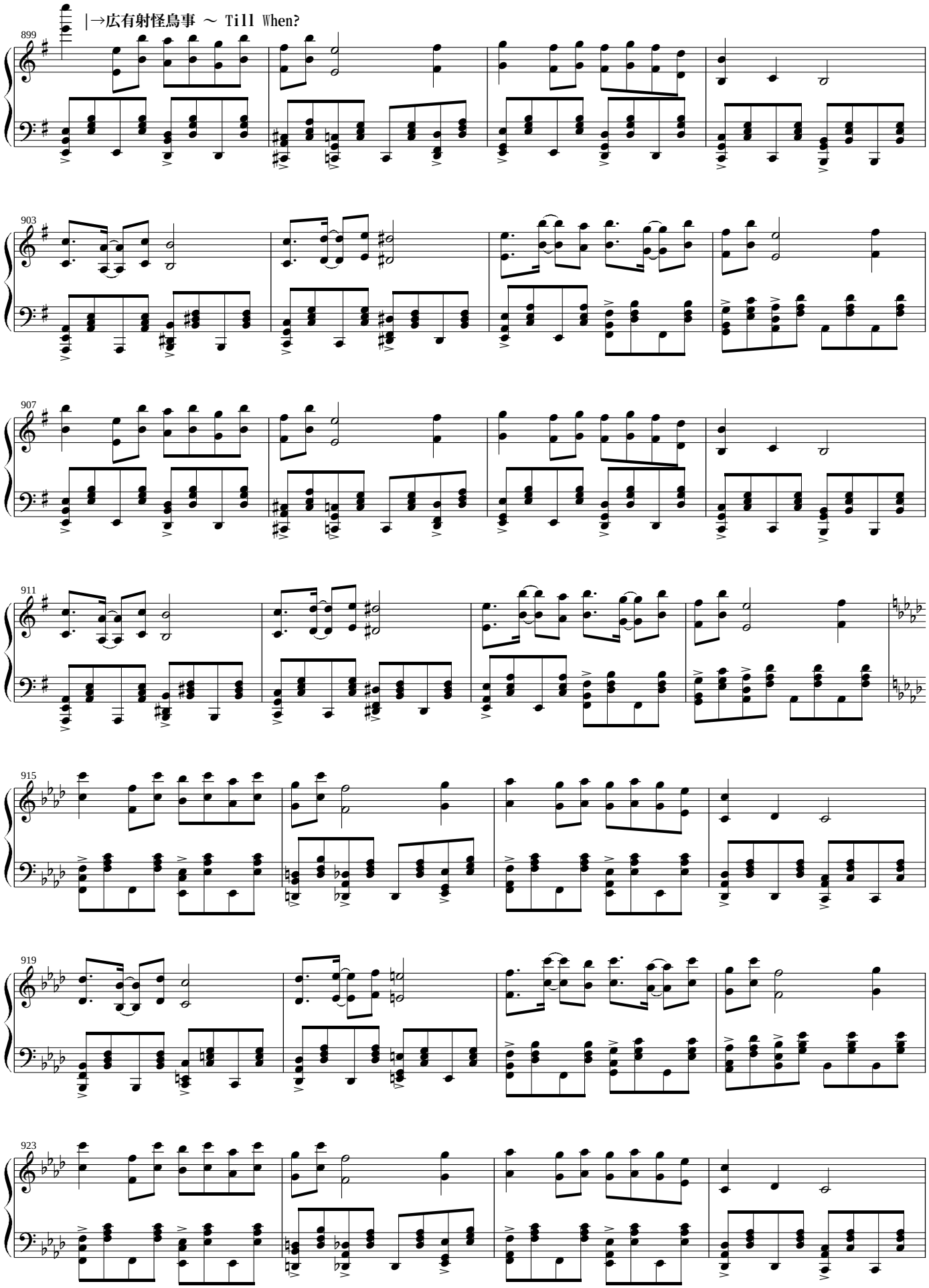
|→広有射怪鳥事 ～ Till When?
899
903
907
911
915
919
923

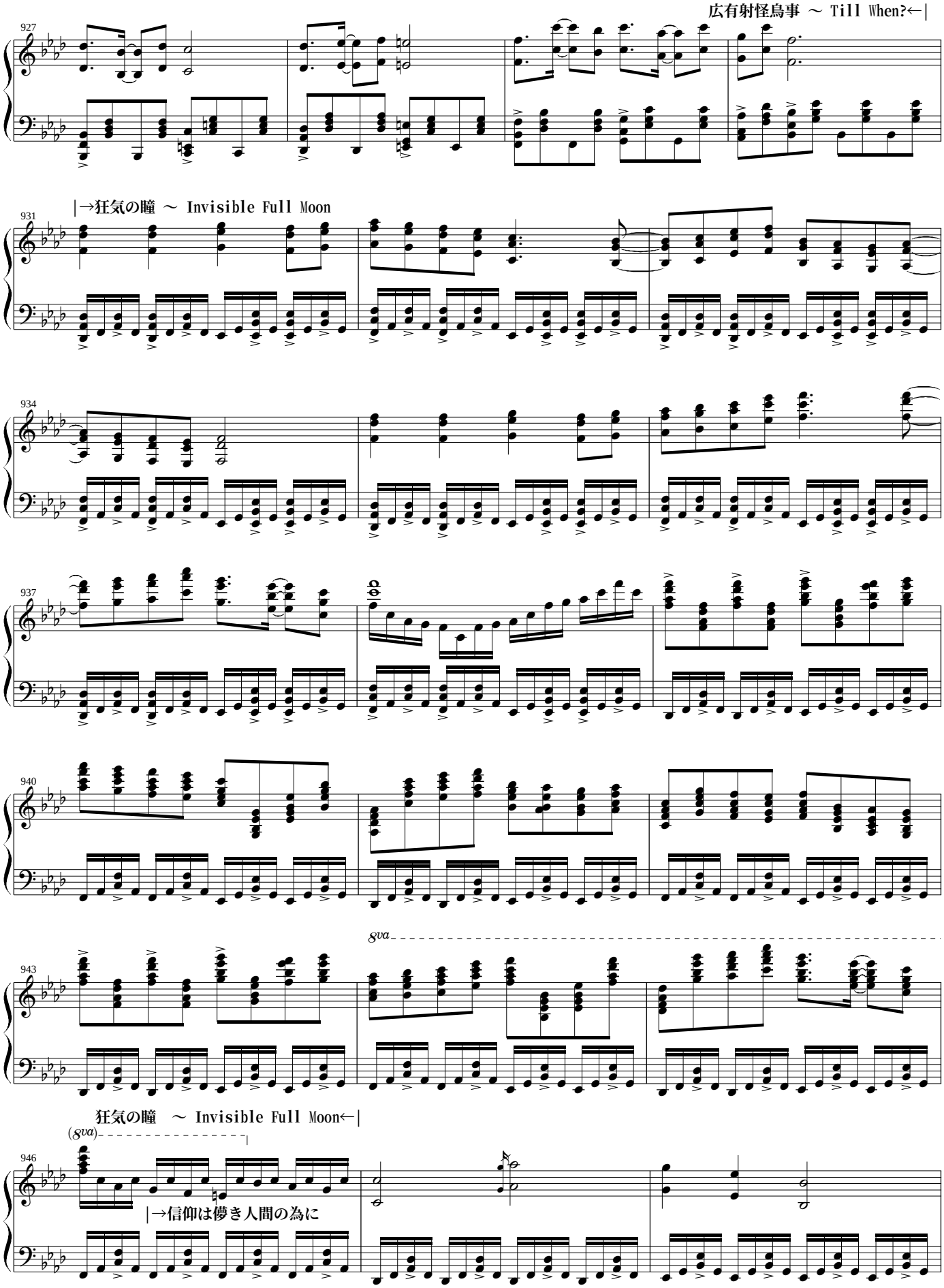
927
広有射怪鳥事 ～ Till When?←|
931
|→狂気の瞳 ～ Invisible Full Moon
934
937
940
943
8va
狂気の瞳 ～ Invisible Full Moon←|
(8va)
946
|→信仰は儚き人間の為に

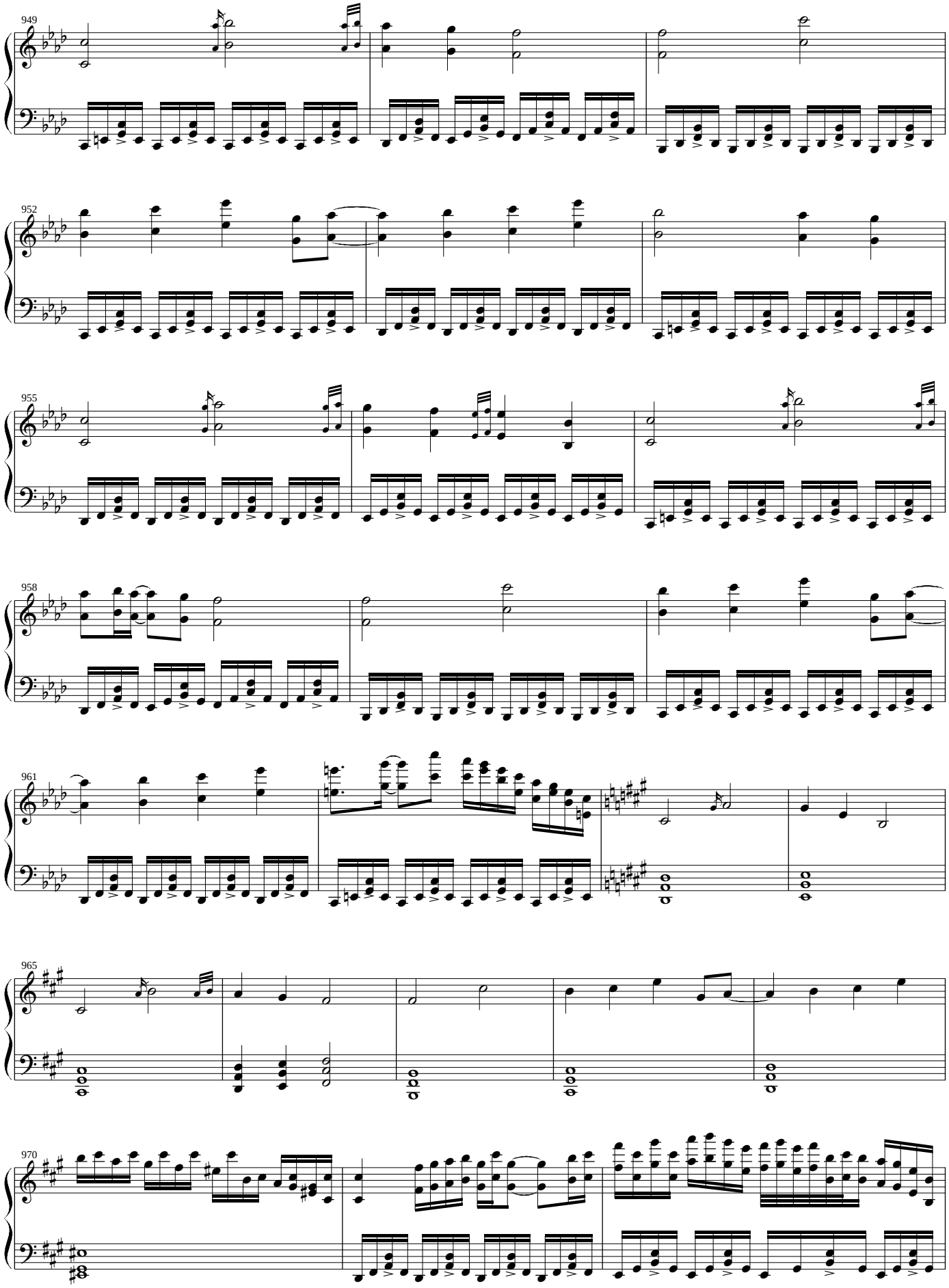
949
952
955
958
961
965
970

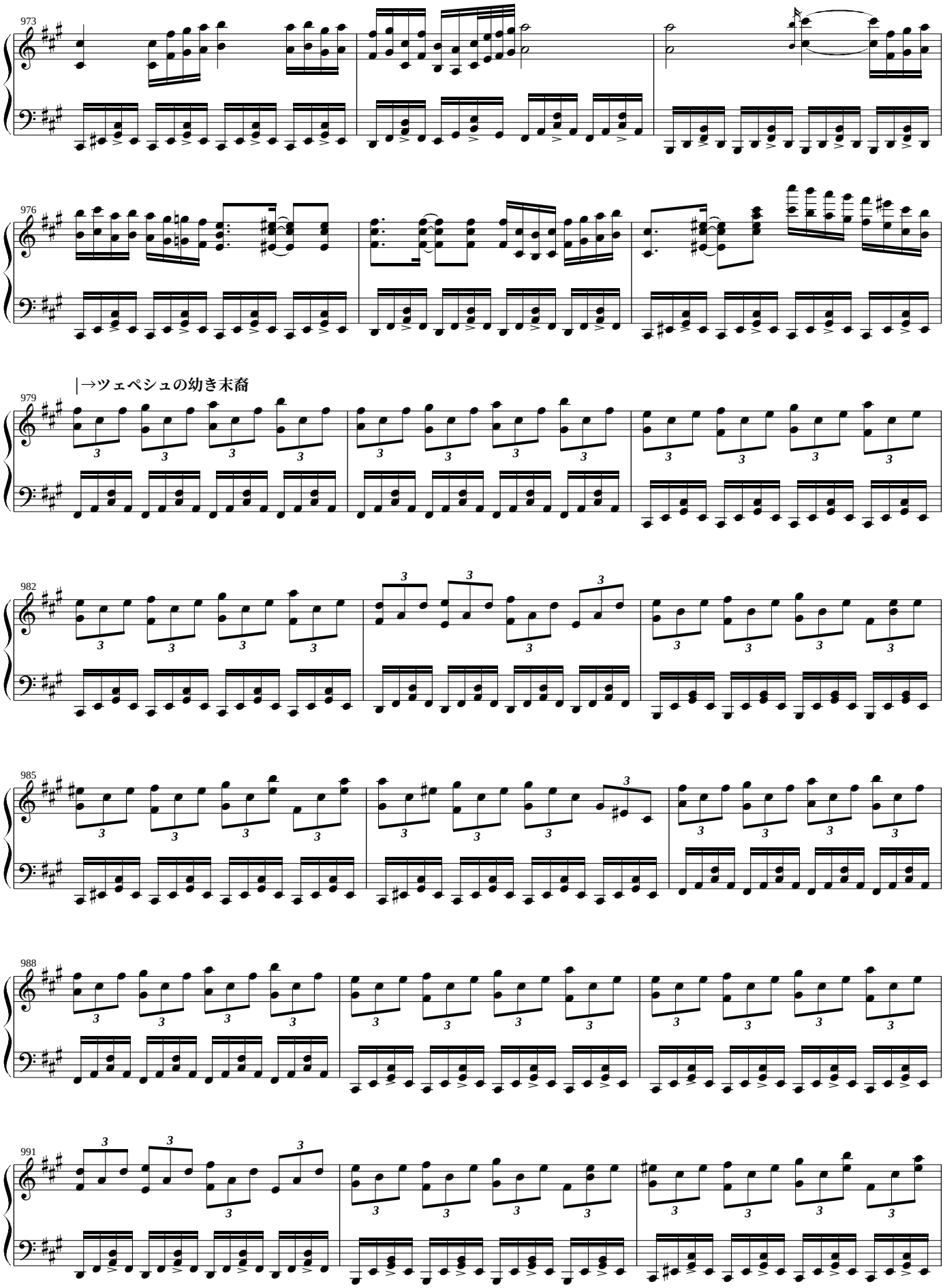
973
976
|→ツェペシュの幼き末裔
979
982
985
988
991

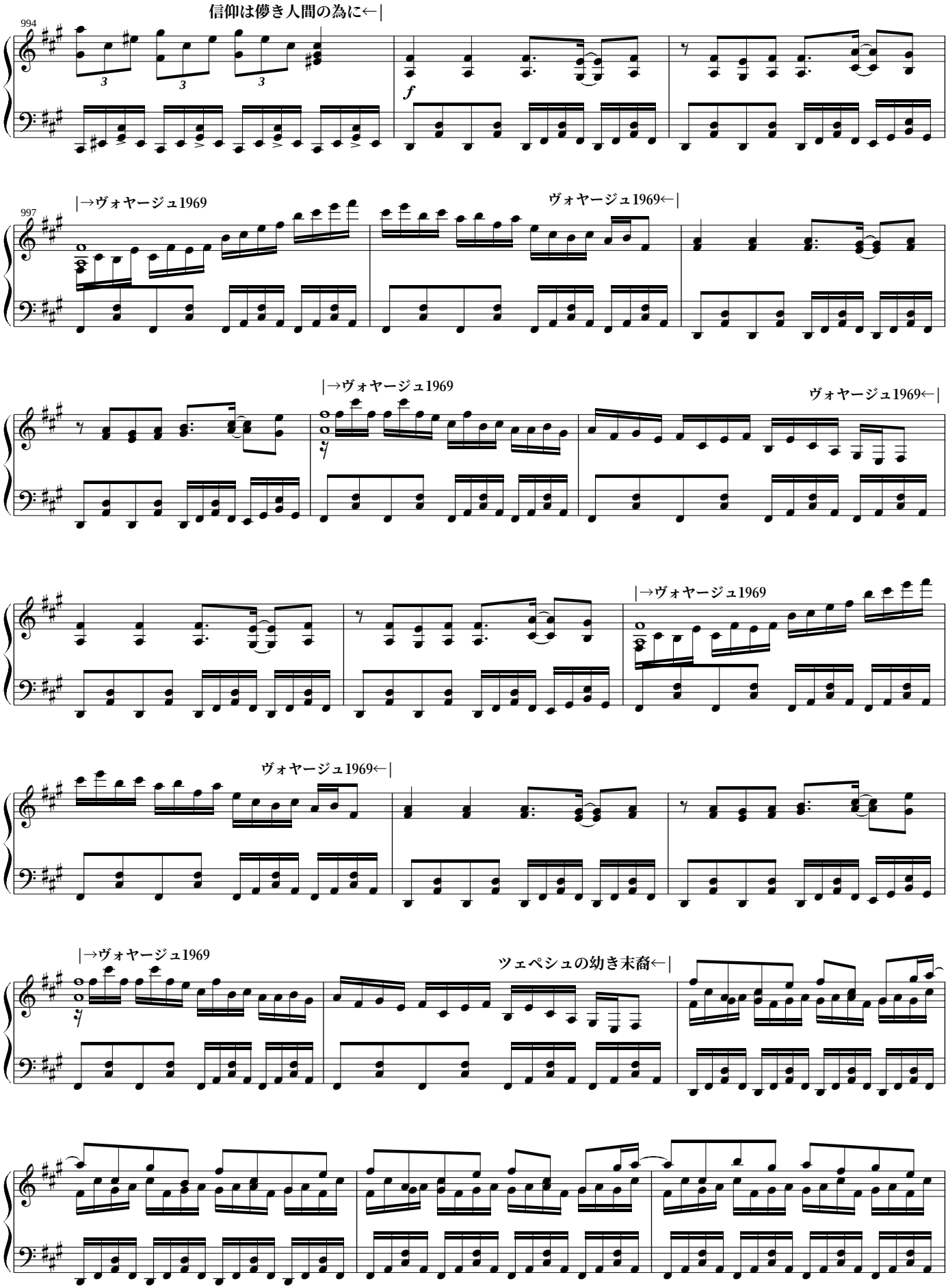
994
信仰は儚き人間の為に←|
997
|→ヴォヤージュ1969
ヴォヤージュ1969←|
|→ヴォヤージュ1969
ヴォヤージュ1969←|
|→ヴォヤージュ1969
ヴォヤージュ1969←|
|→ヴォヤージュ1969
ツェペシュの幼き末裔←|

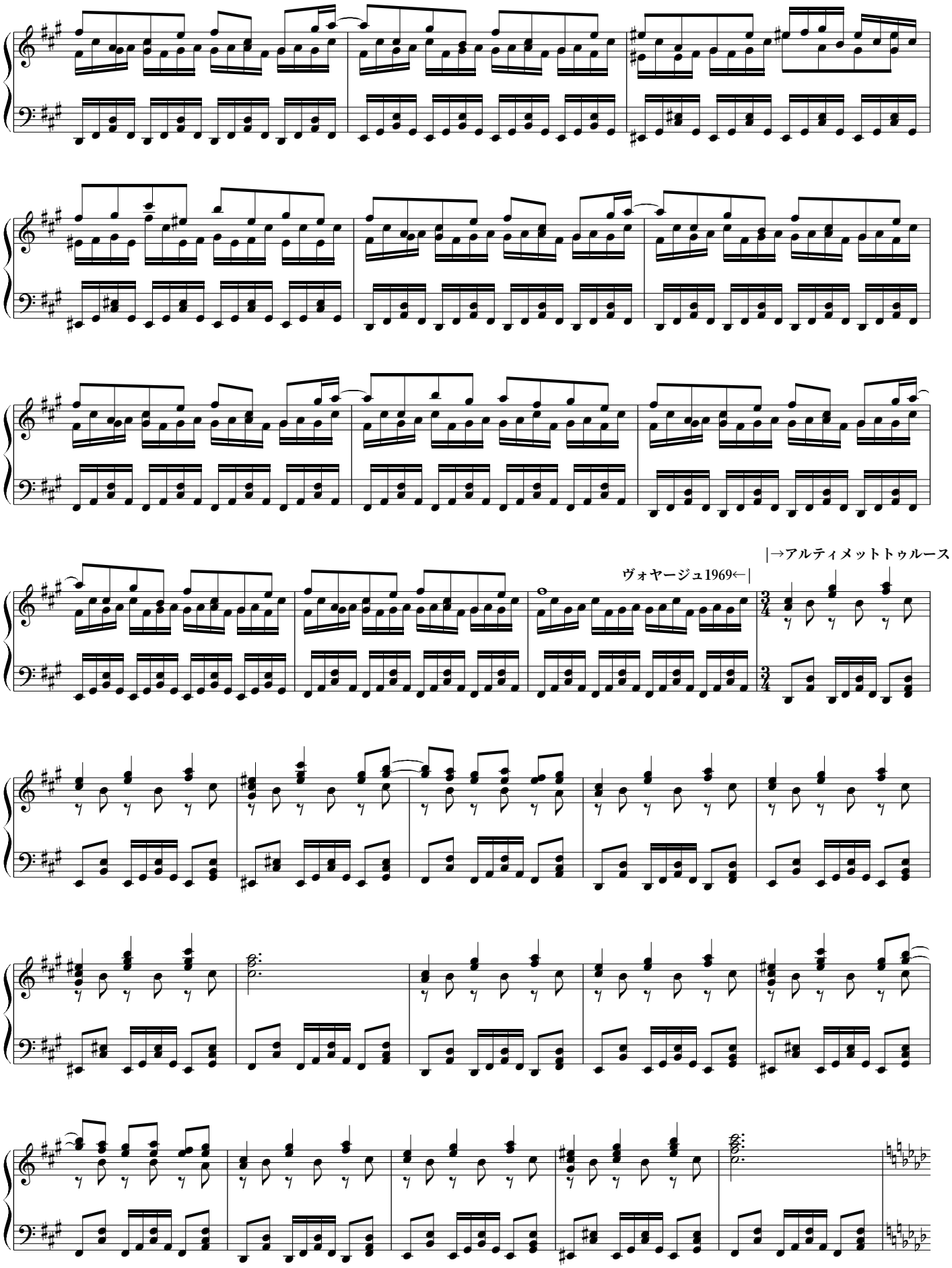
|→アルティメットトゥルース
ヴォヤージュ1969←|

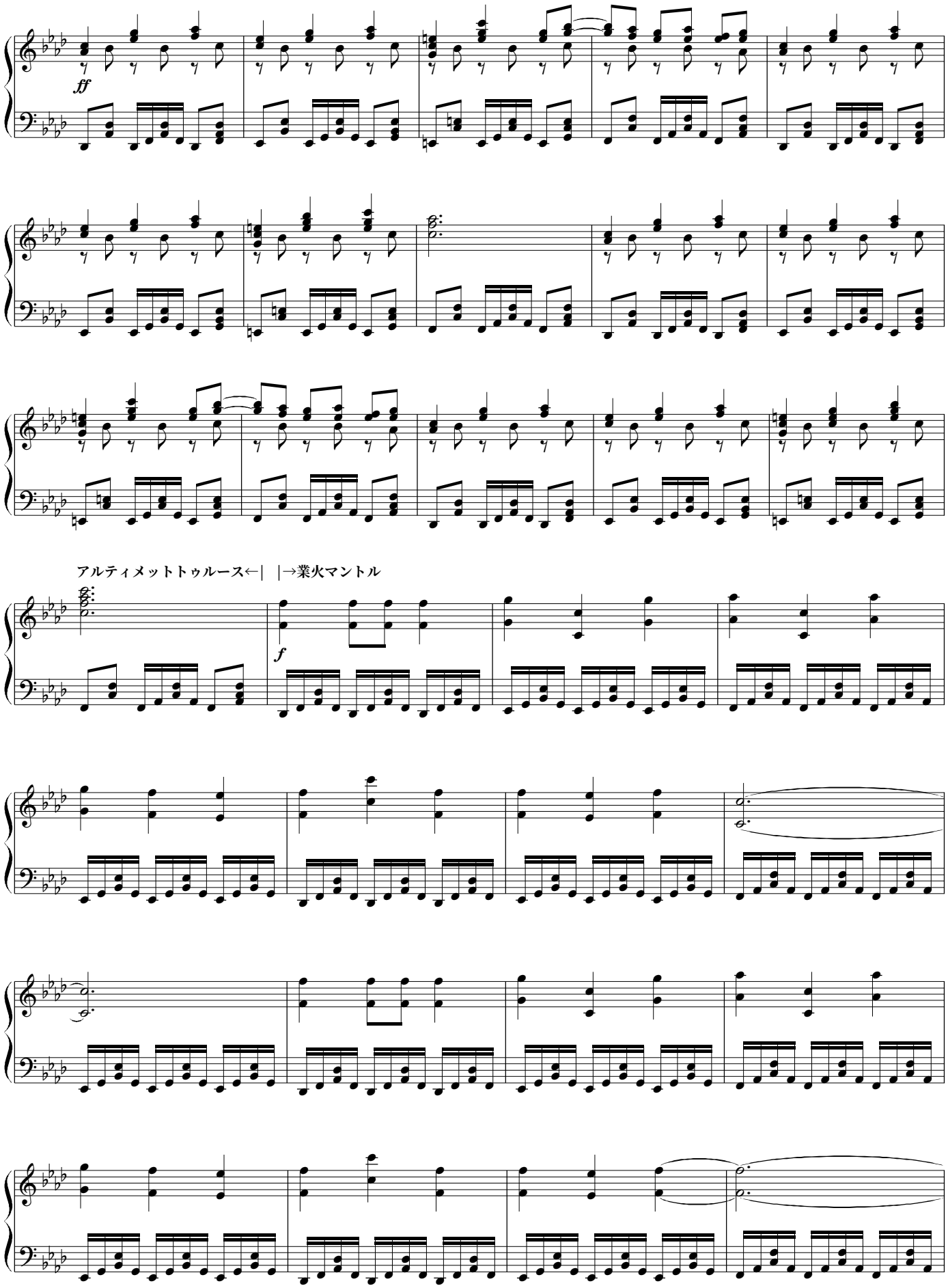
ff
アルティメットトゥルース←|　|→業火マントル
f

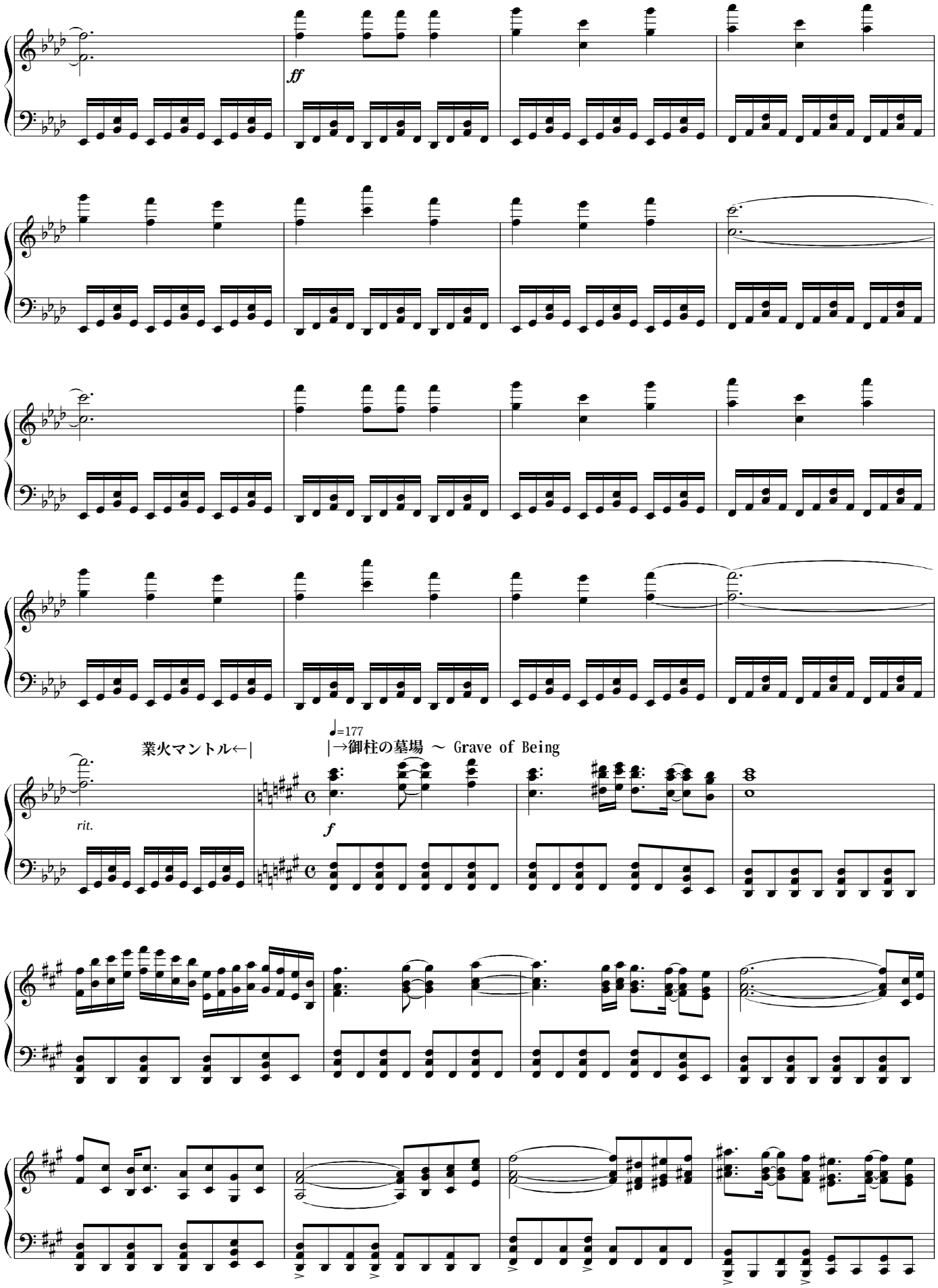
ff
業火マントル←|
♩=177
|→御柱の墓場 ～ Grave of Being
rit.
f

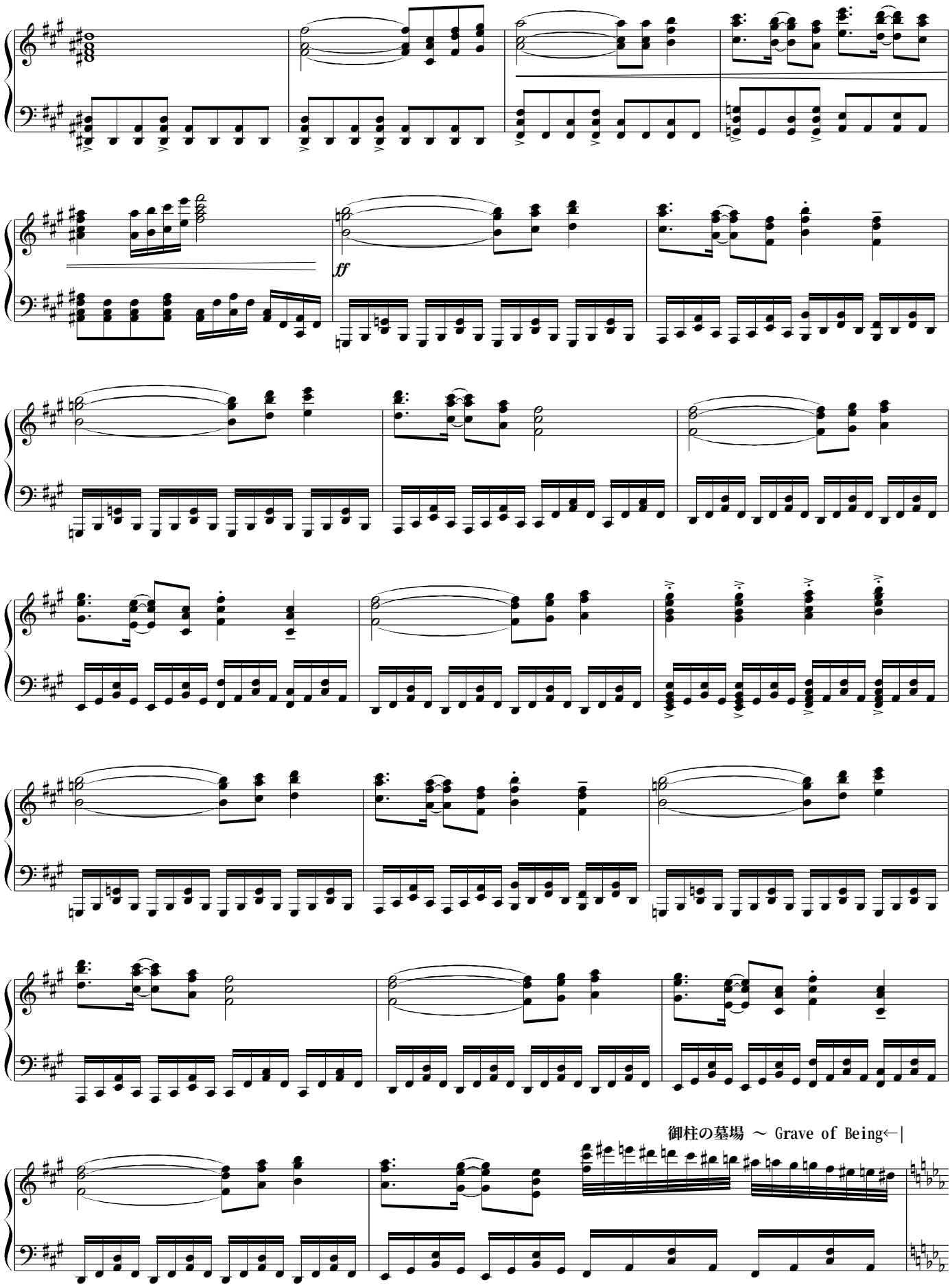
ff
御柱の墓場 ～ Grave of Being←|

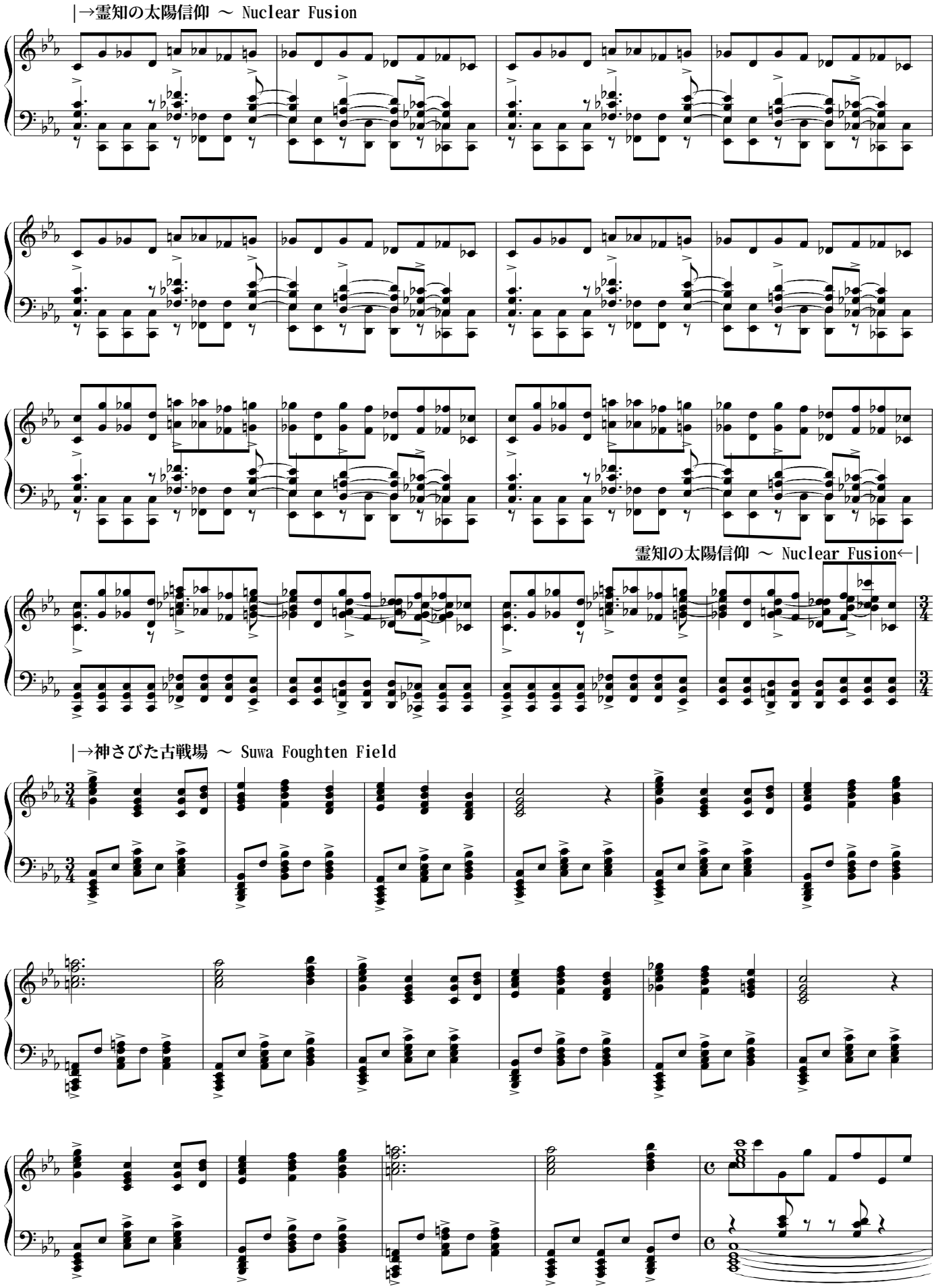
|→霊知の太陽信仰 ～ Nuclear Fusion
霊知の太陽信仰 ～ Nuclear Fusion←|
|→神さびた古戦場 ～ Suwa Foughten Field

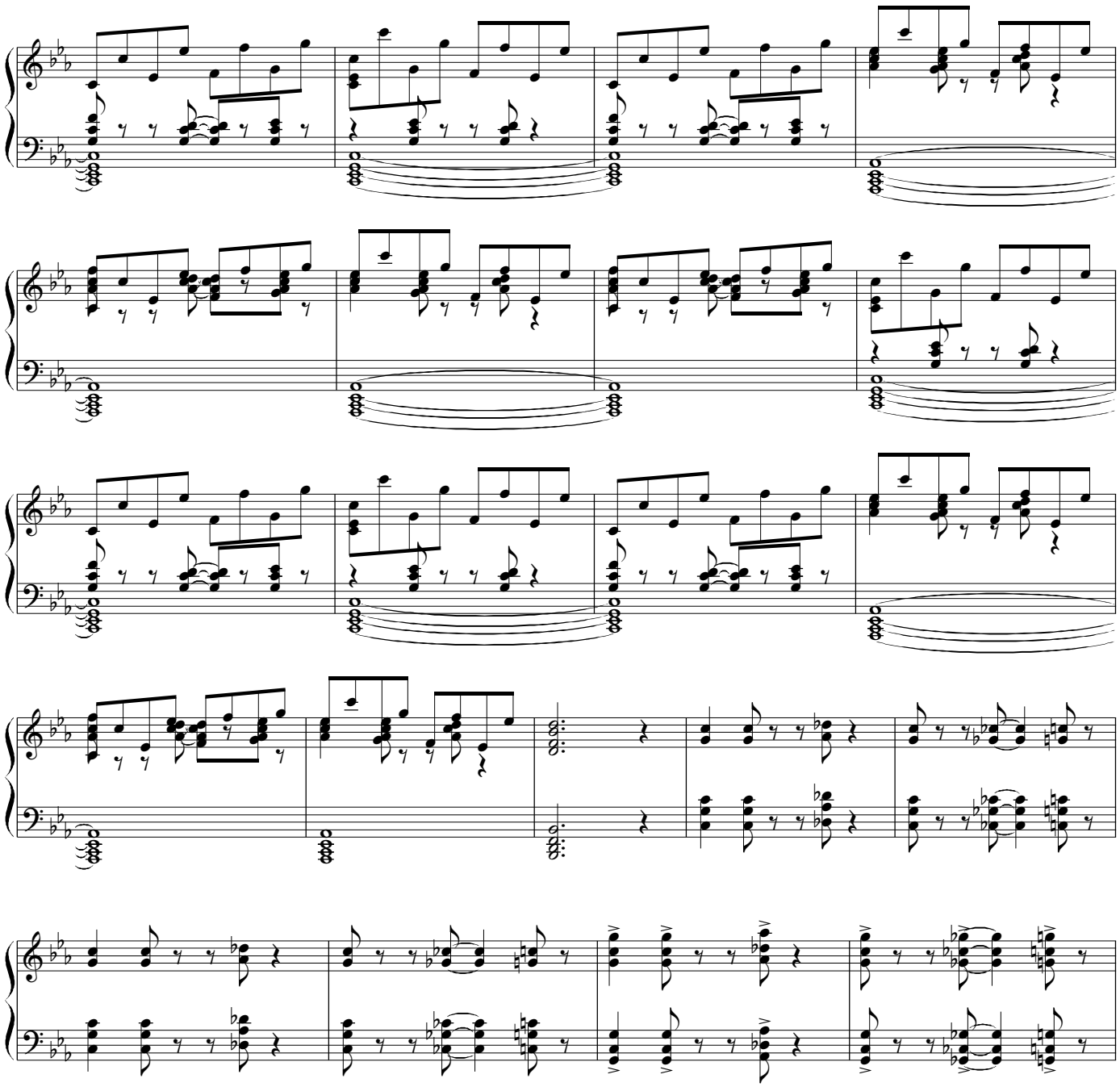

神さびた古戦場 ～ Suwa Foughten Field←| |→霊知の太陽信仰 ～ Nuclear Fusion

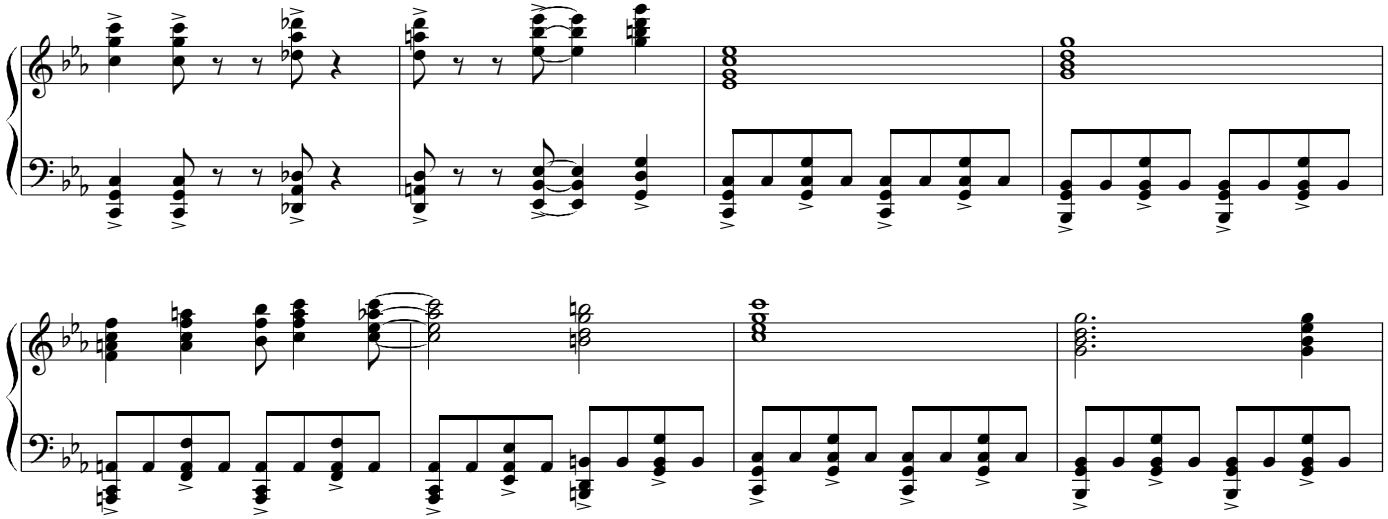

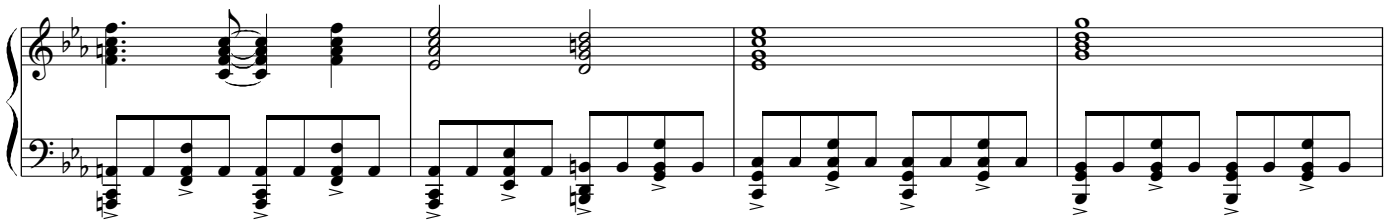

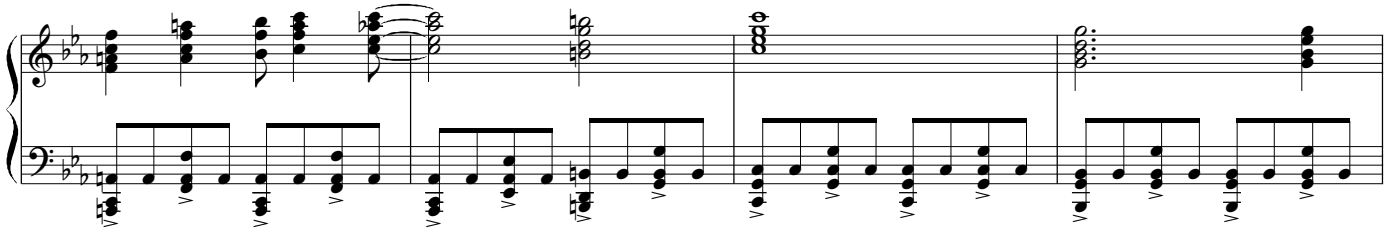

霊知の太陽信仰 ～ Nuclear Fusion←| |→竹取飛翔 ～ Lunatic Princess

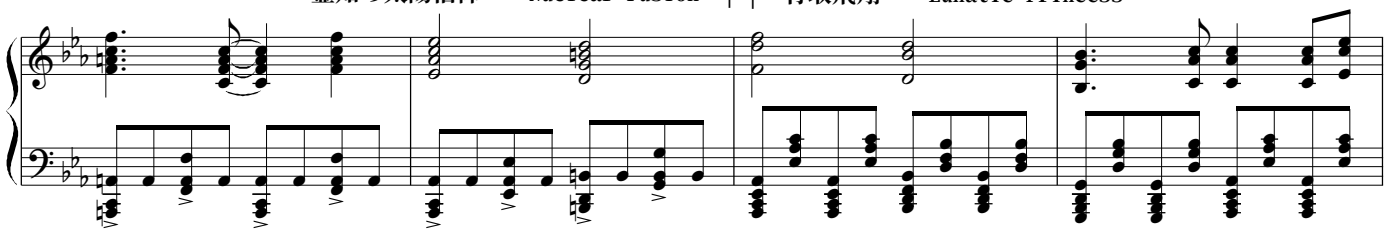

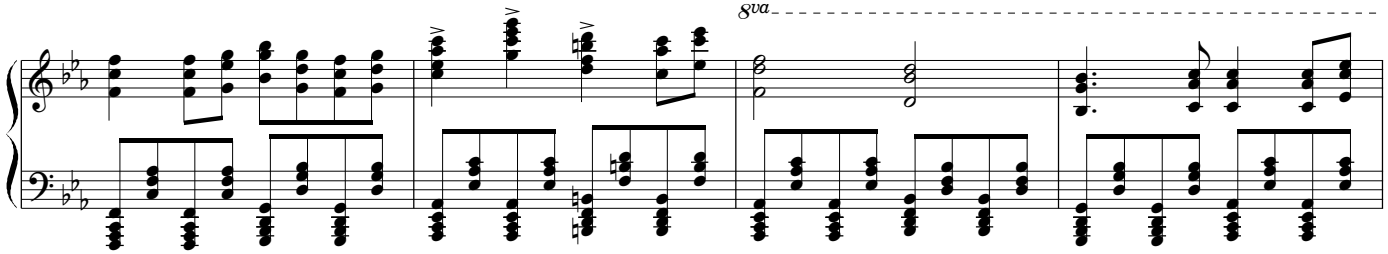

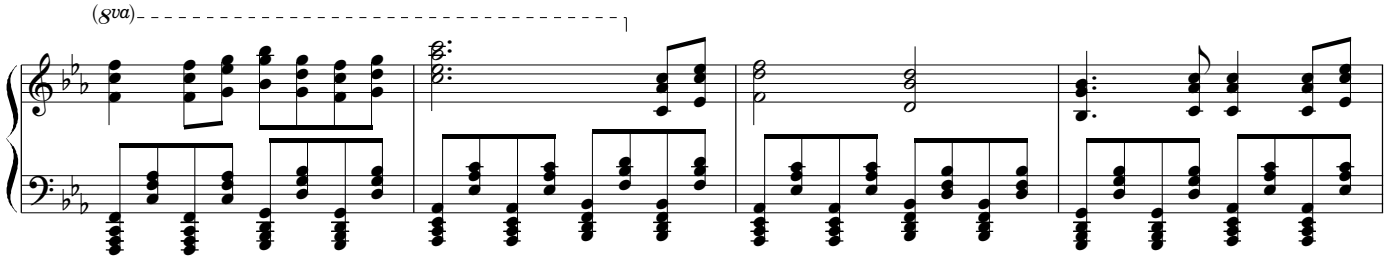

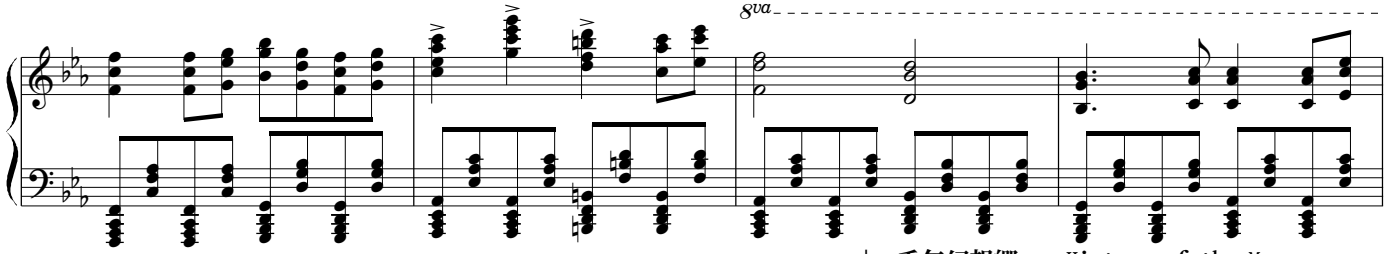

竹取飛翔 ～ Lunatic Princess←| |→千年幻想郷 ～ History of the Moon

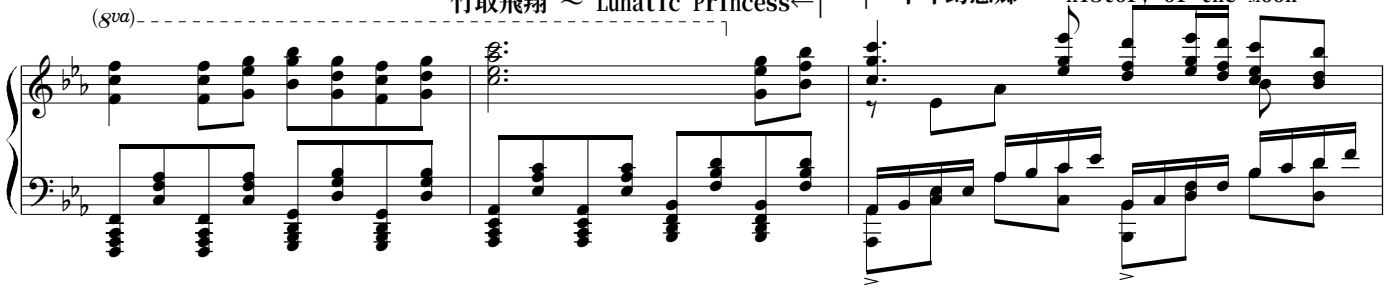

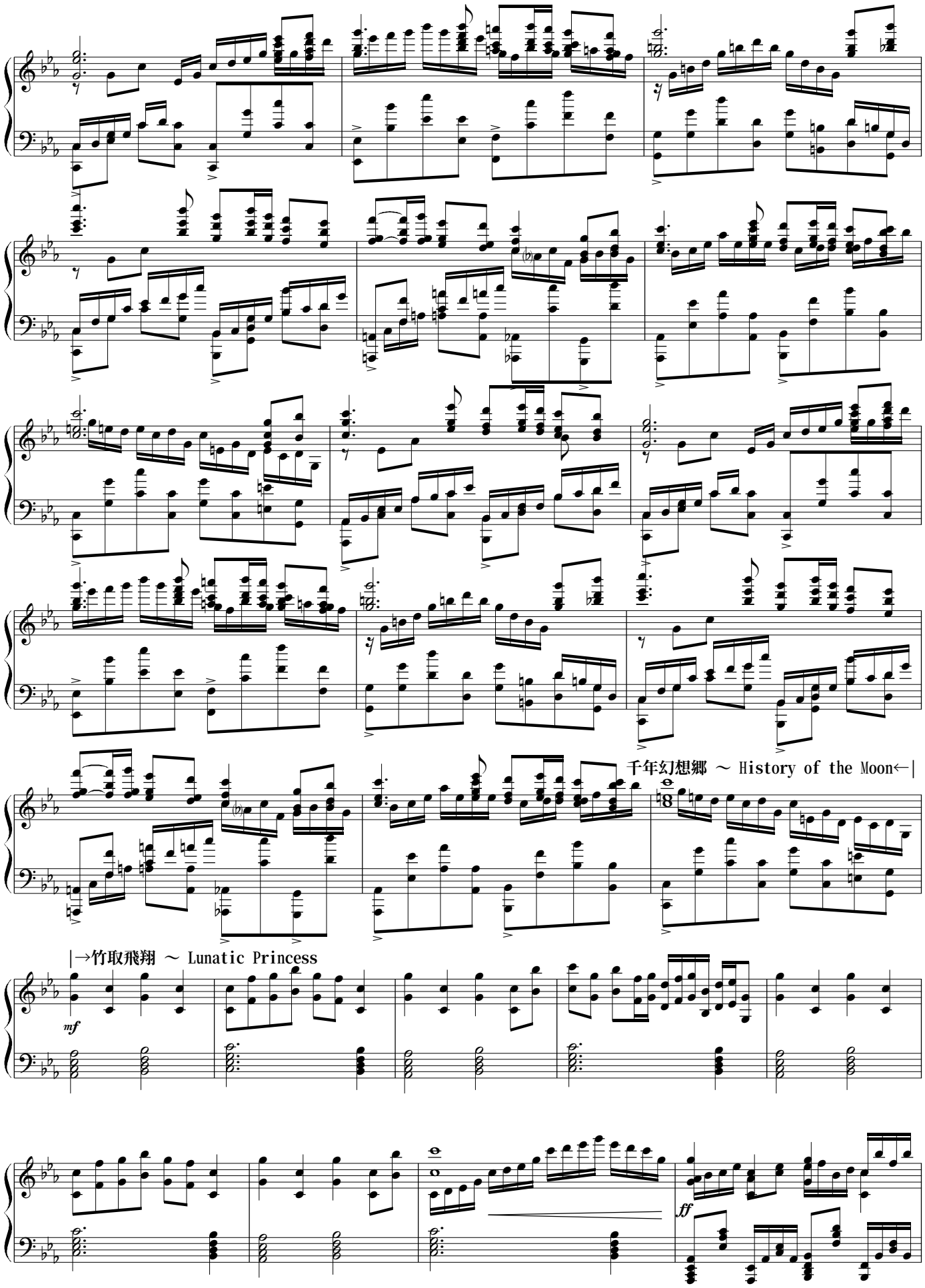
千年幻想郷 ～ History of the Moon←|
|→竹取飛翔 ～ Lunatic Princess
mf
ff

竹取飛翔 ～ Lunatic Princess←|

|→千年幻想郷 ～ History of the Moon

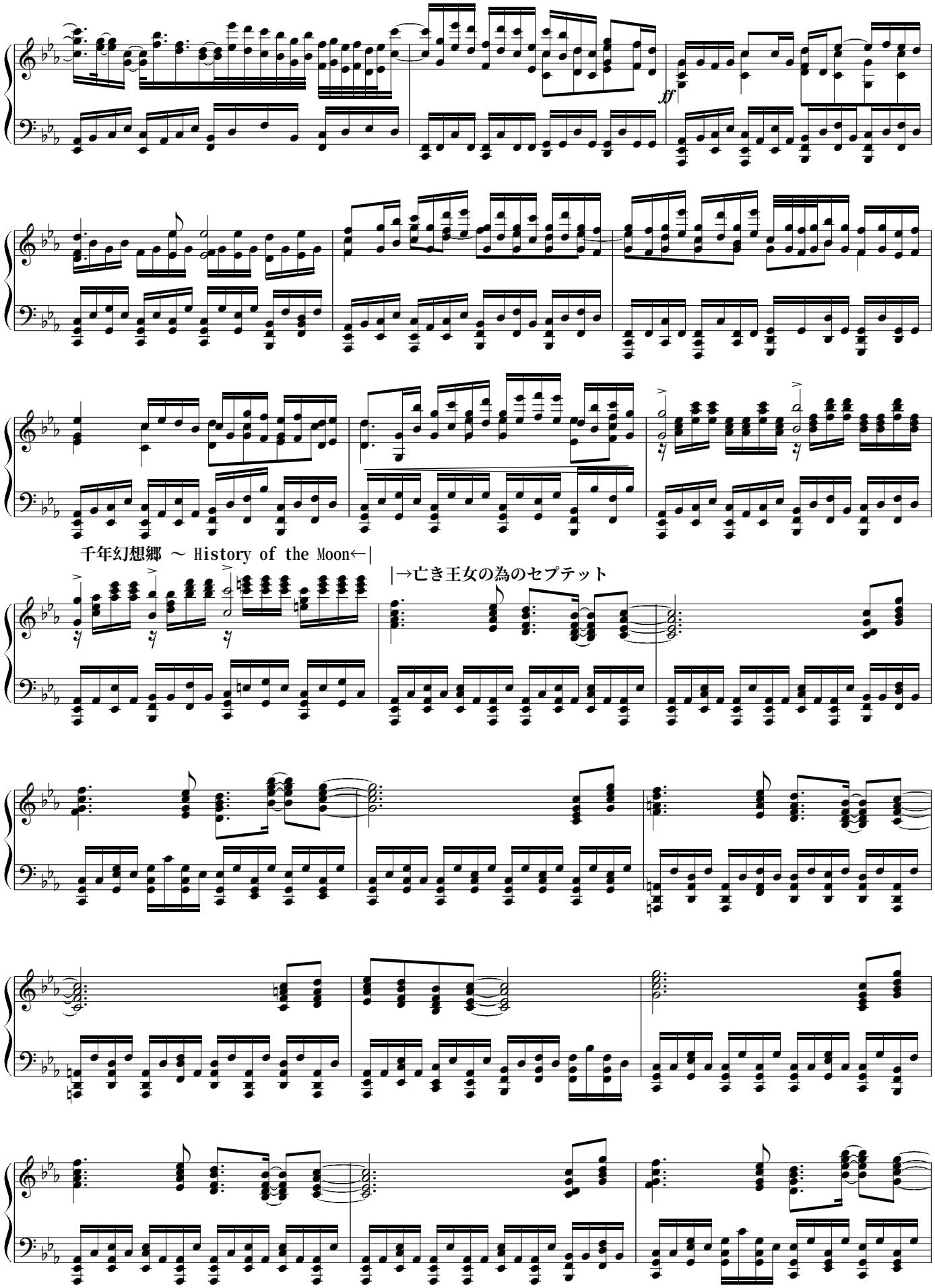
ff
千年幻想郷 ～ History of the Moon←|
|→亡き王女の為のセプテット

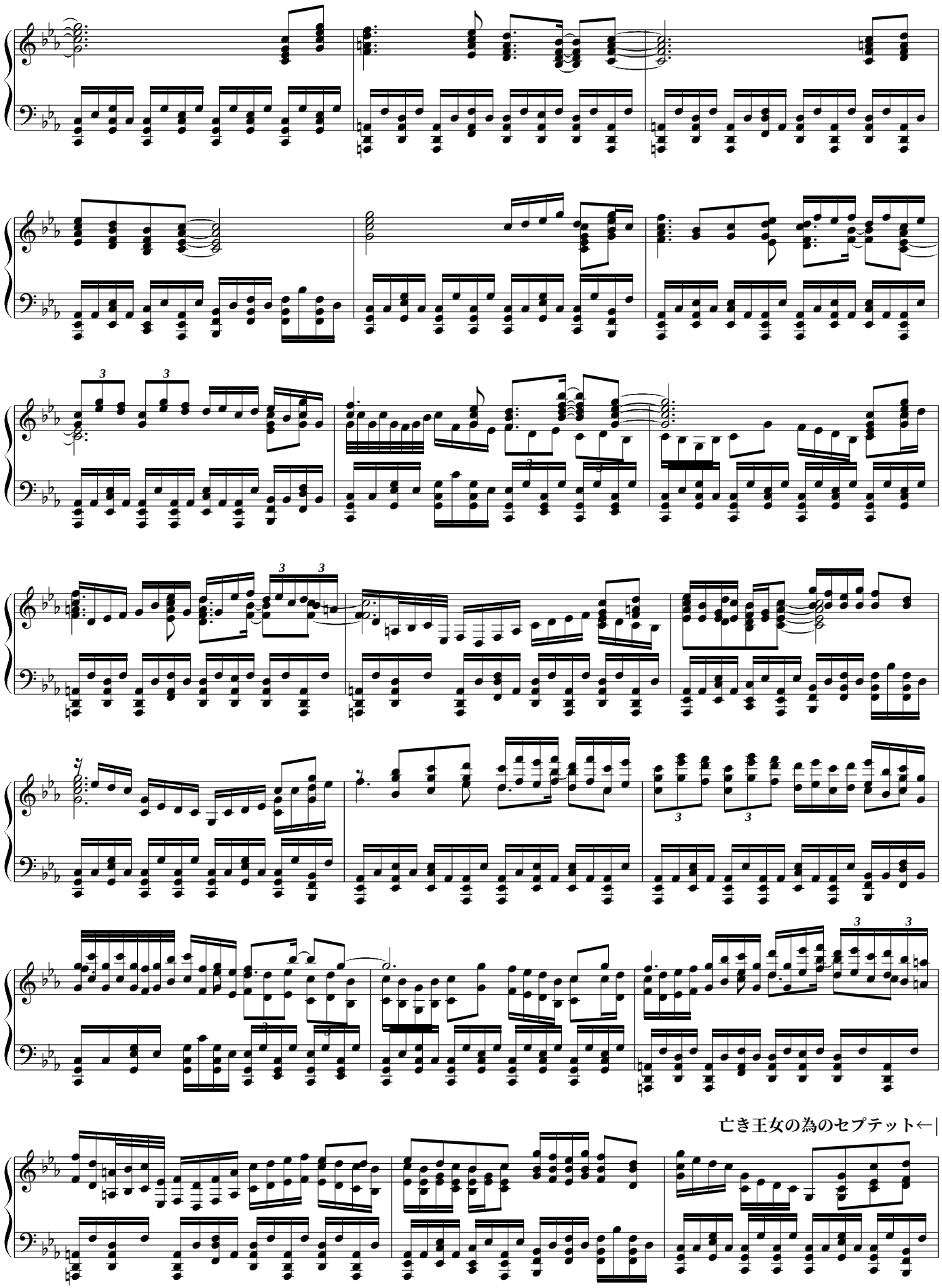
亡き王女の為のセプテット←|

|→幽雅に咲かせ、墨染めの桜 ～ Border of Life

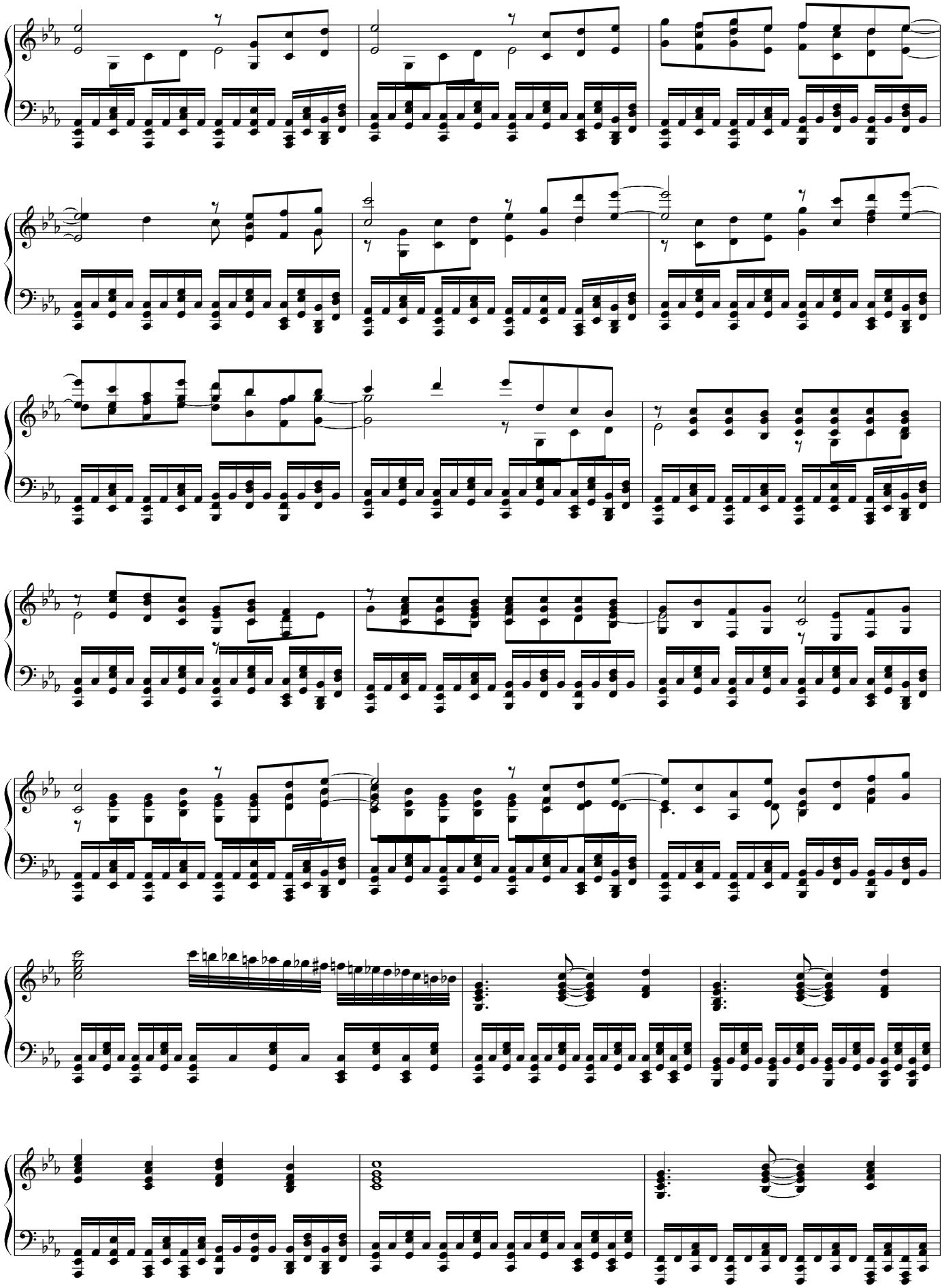

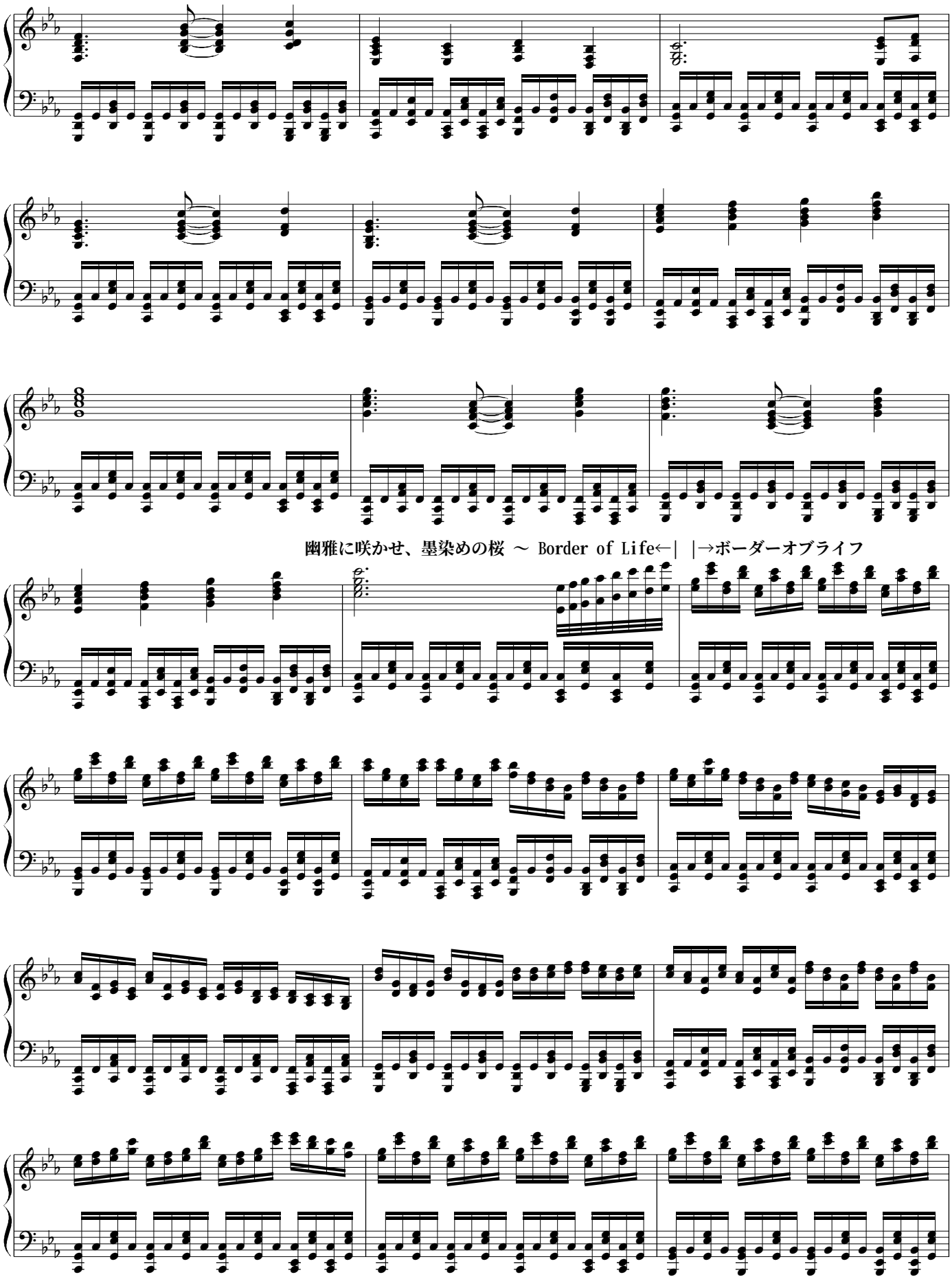
幽雅に咲かせ、墨染めの桜 ～ Border of Life←| |→ボーダーオブライフ

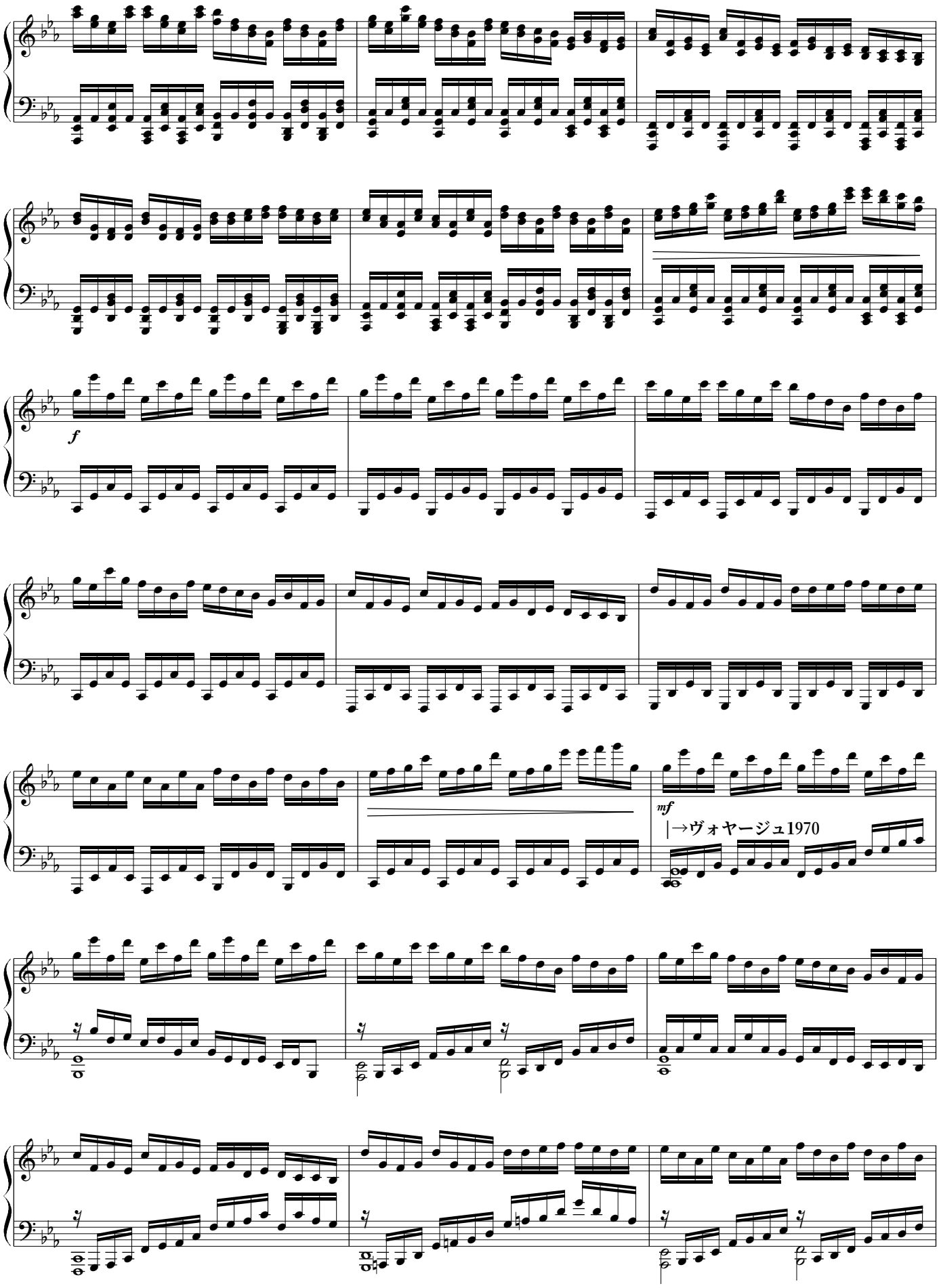
f
mf
→ヴォヤージュ1970

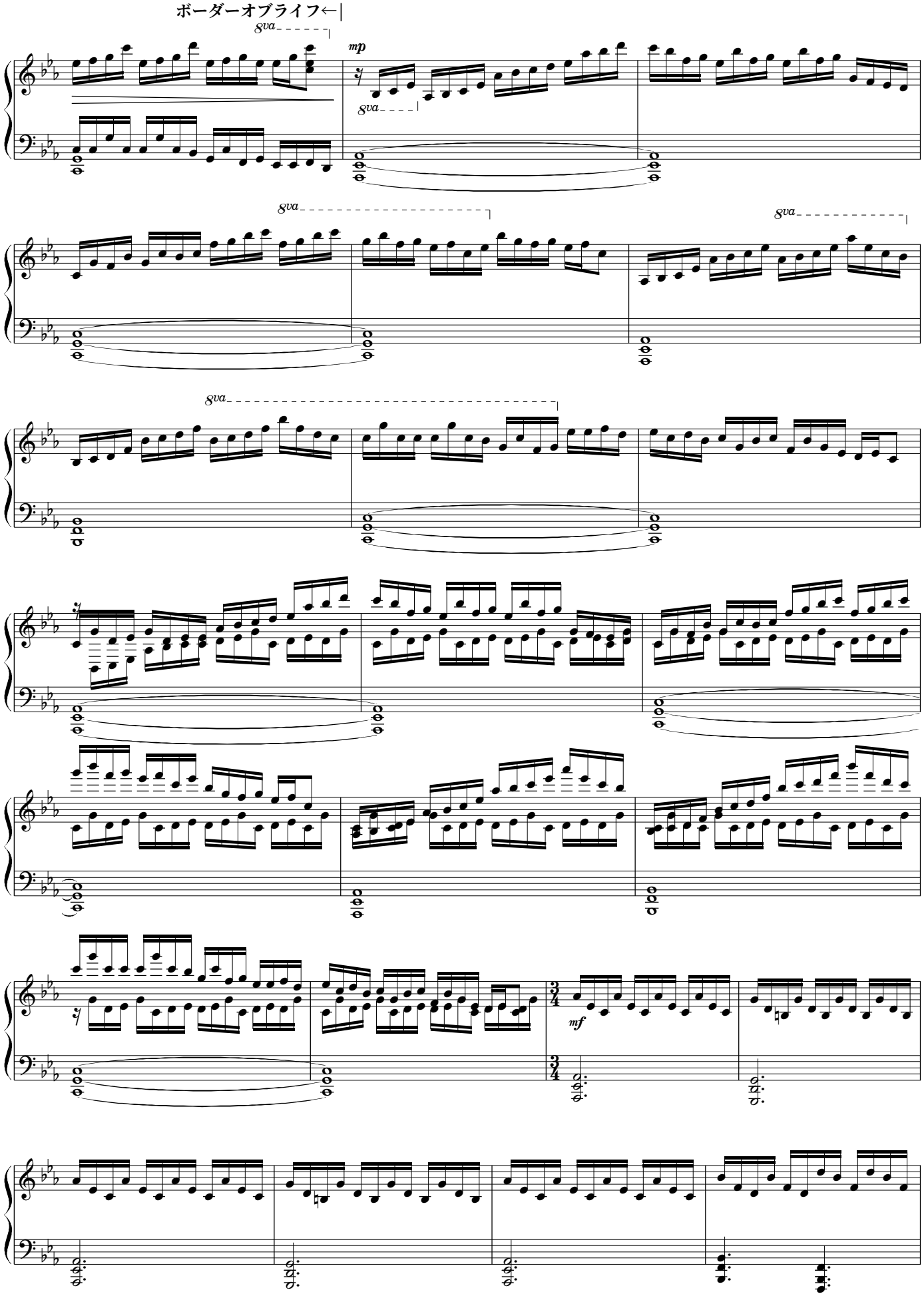
ボーダーオブライフ←
8va
mp
8va
8va
8va
8va
mf

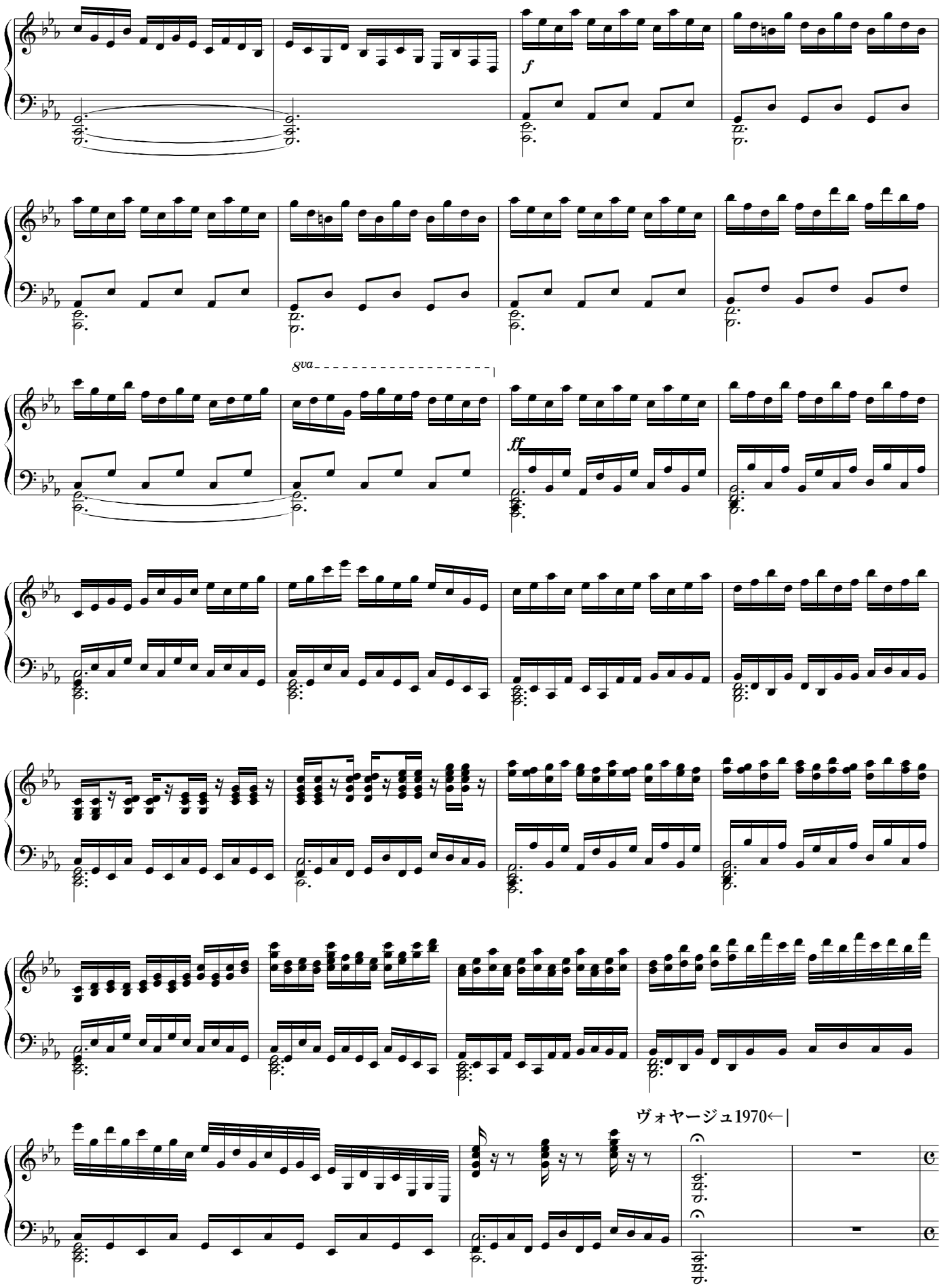
f
8va
ff
ヴォヤージュ1970←

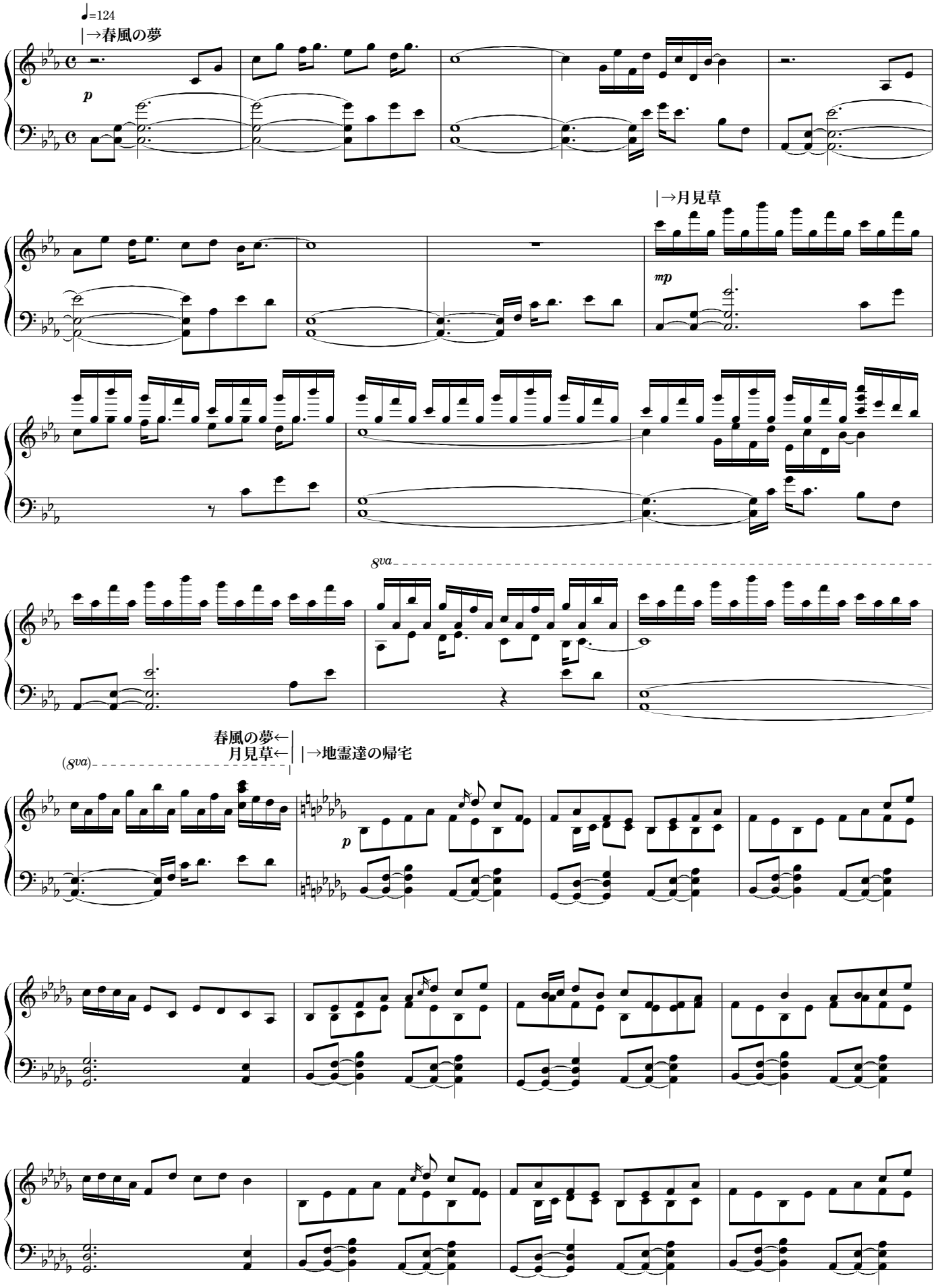
♩=124
|→春風の夢
p
|→月見草
mp
8va
春風の夢←
月見草←
(8va)
|→地霊達の帰宅
p

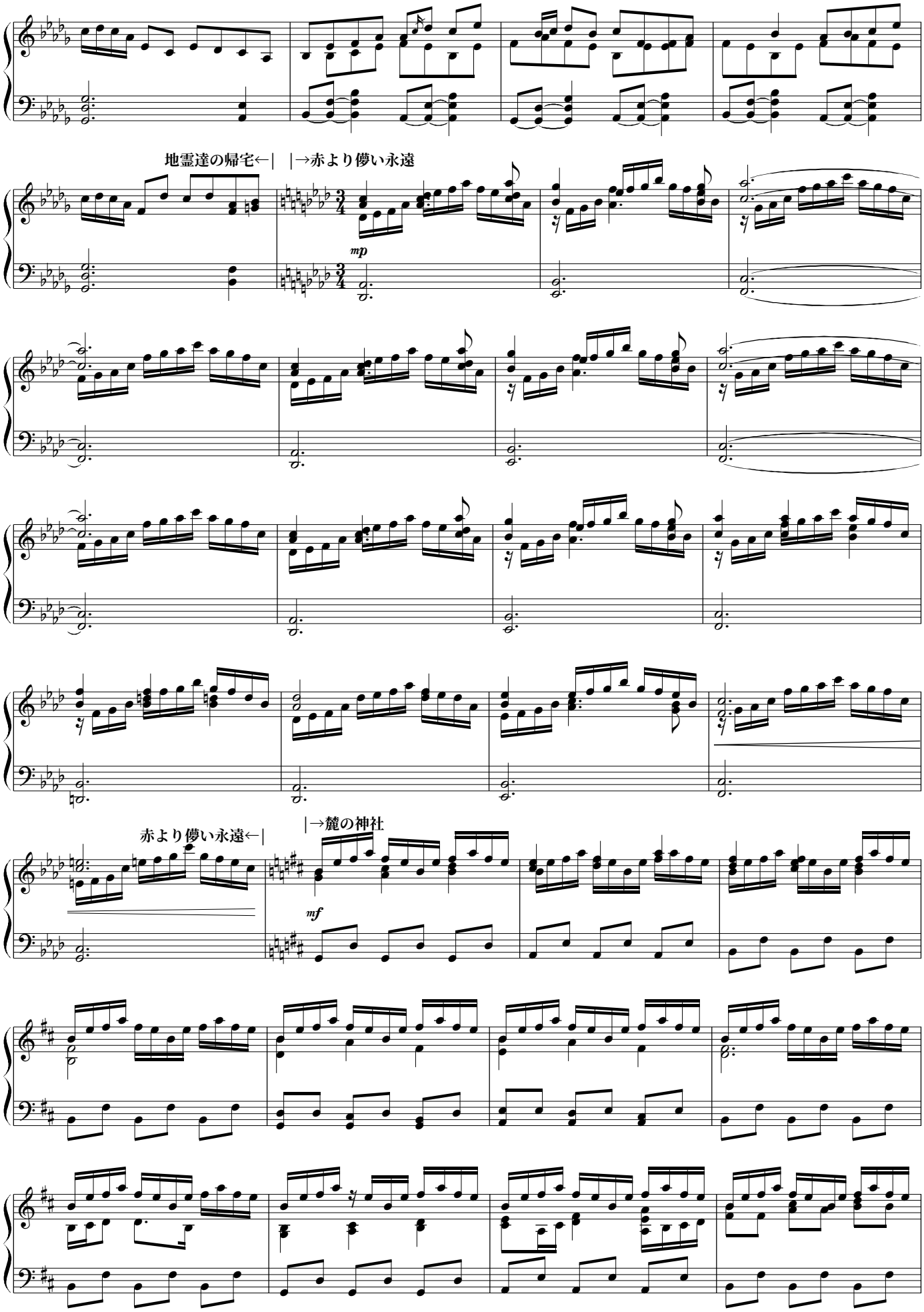
地霊達の帰宅←|
|→赤より儚い永遠
mp
赤より儚い永遠←|
|→麓の神社
mf

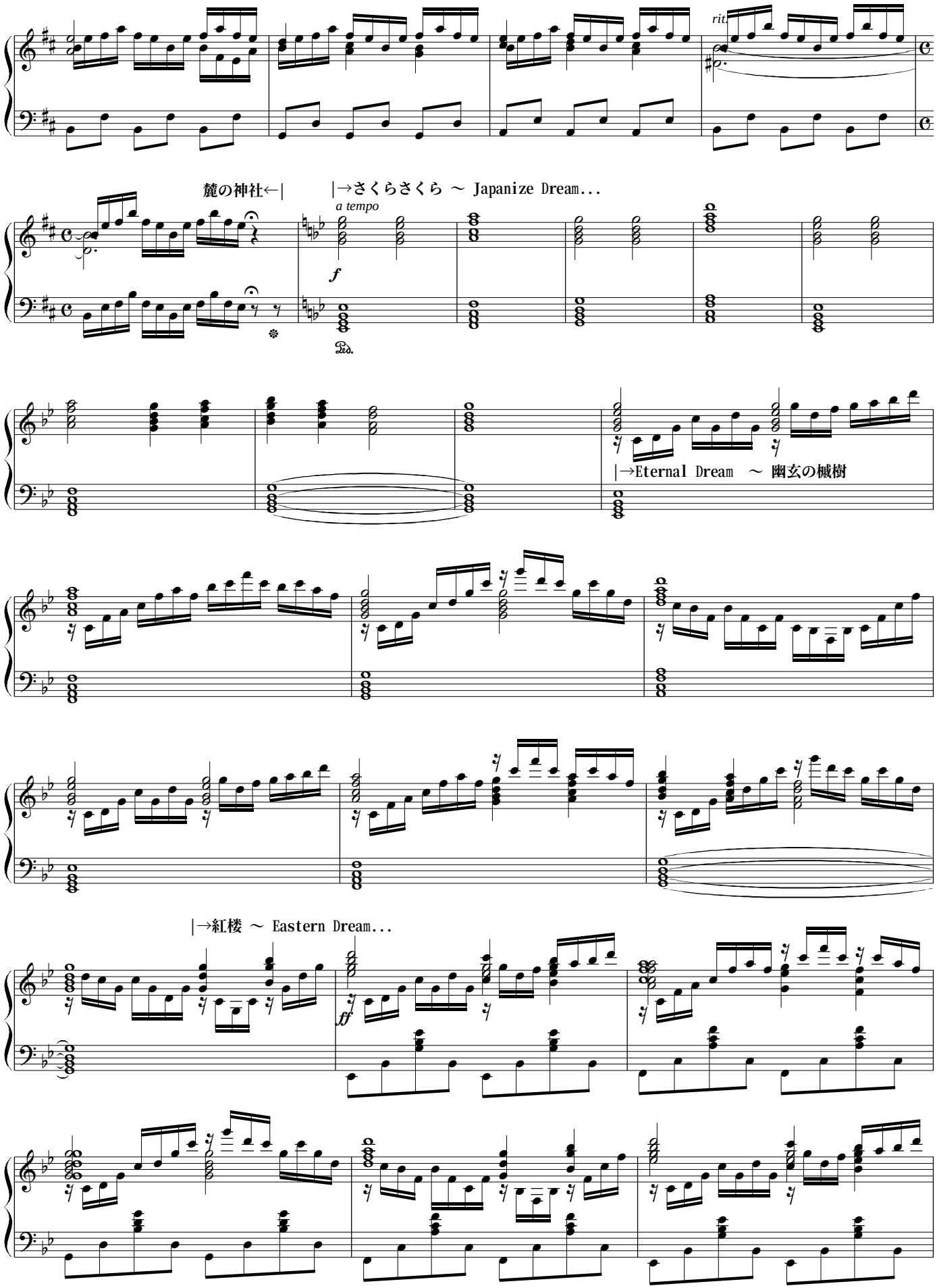
rit.
麓の神社←|
|→さくらさくら ～ Japanize Dream...
a tempo
f
|→Eternal Dream ～ 幽玄の槇樹
|→紅楼 ～ Eastern Dream...
ff

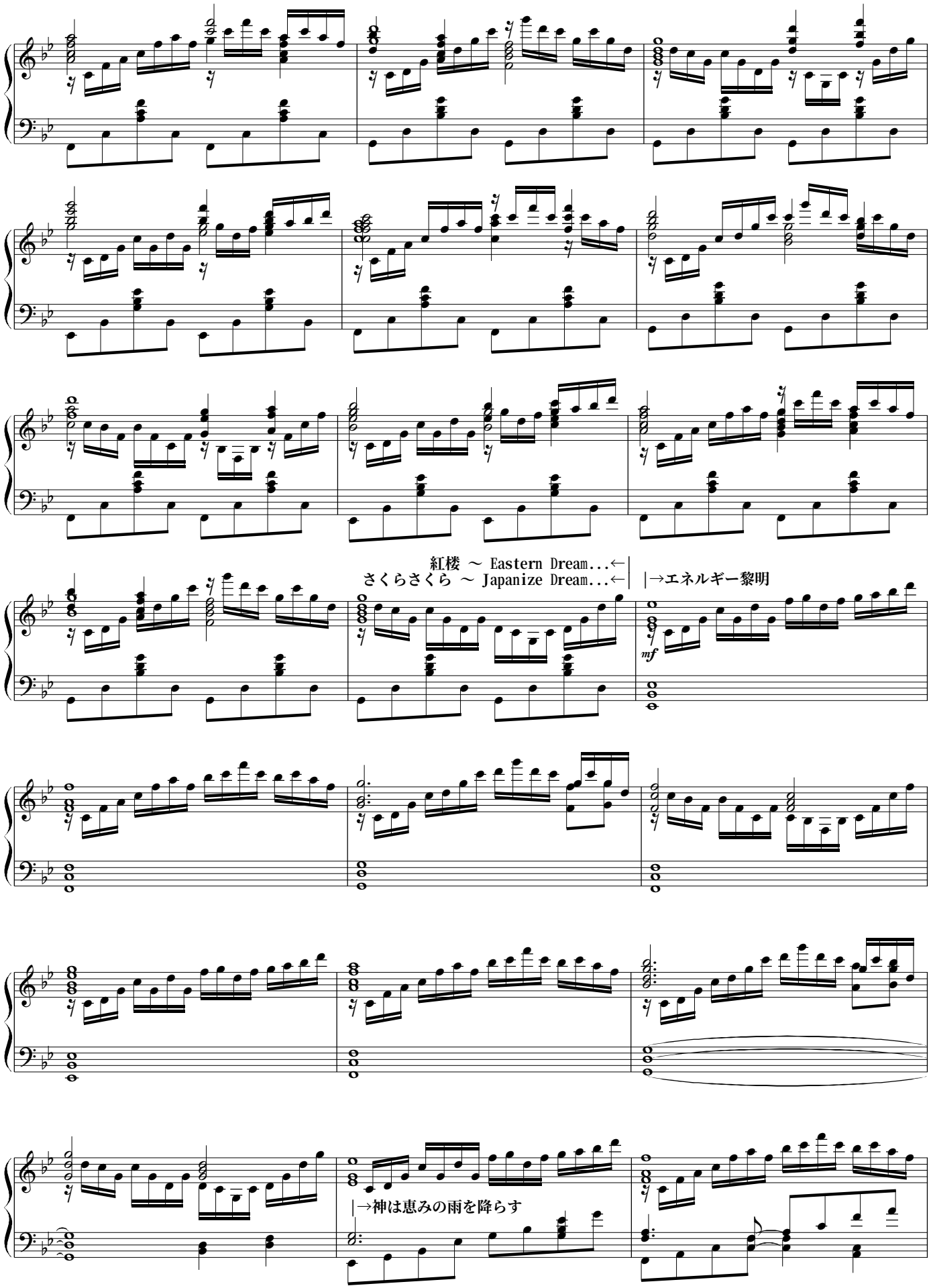
紅楼 ～ Eastern Dream...←
さくらさくら ～ Japanize Dream...←
|→エネルギー黎明
mf
|→神は恵みの雨を降らす

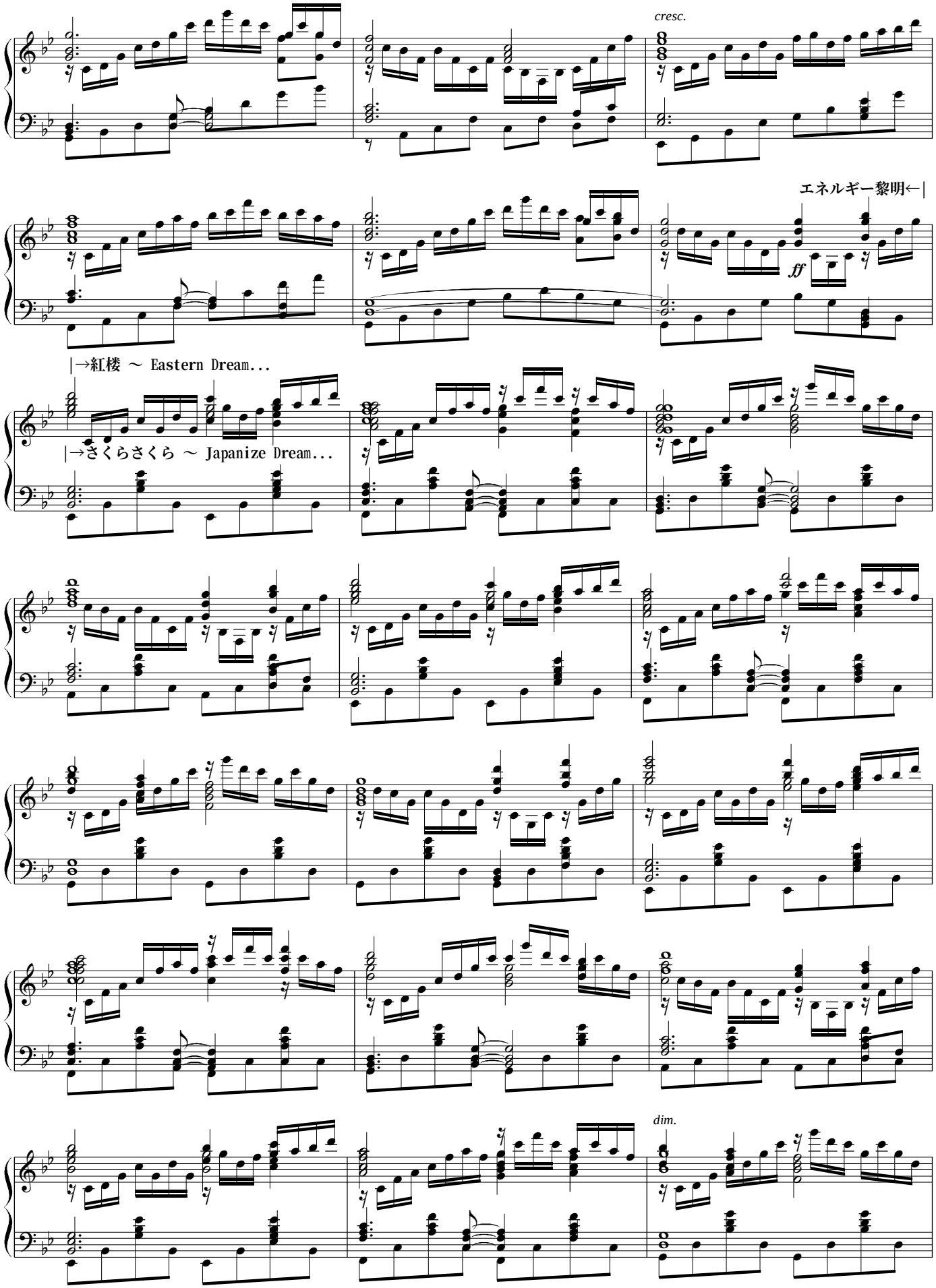
cresc.
エネルギー黎明←|
ff
|→紅楼 ～ Eastern Dream...
|→さくらさくら ～ Japanize Dream...
dim.

紅楼 ～ Eastern Dream...←|
Eternal Dream ～ 幽玄の槭樹←|
神は恵みの雨を降らす←|

mp

rit.

さくらさくら ～ Japanize Dream...←|

♩=164

|→妖々跋扈

mf

f

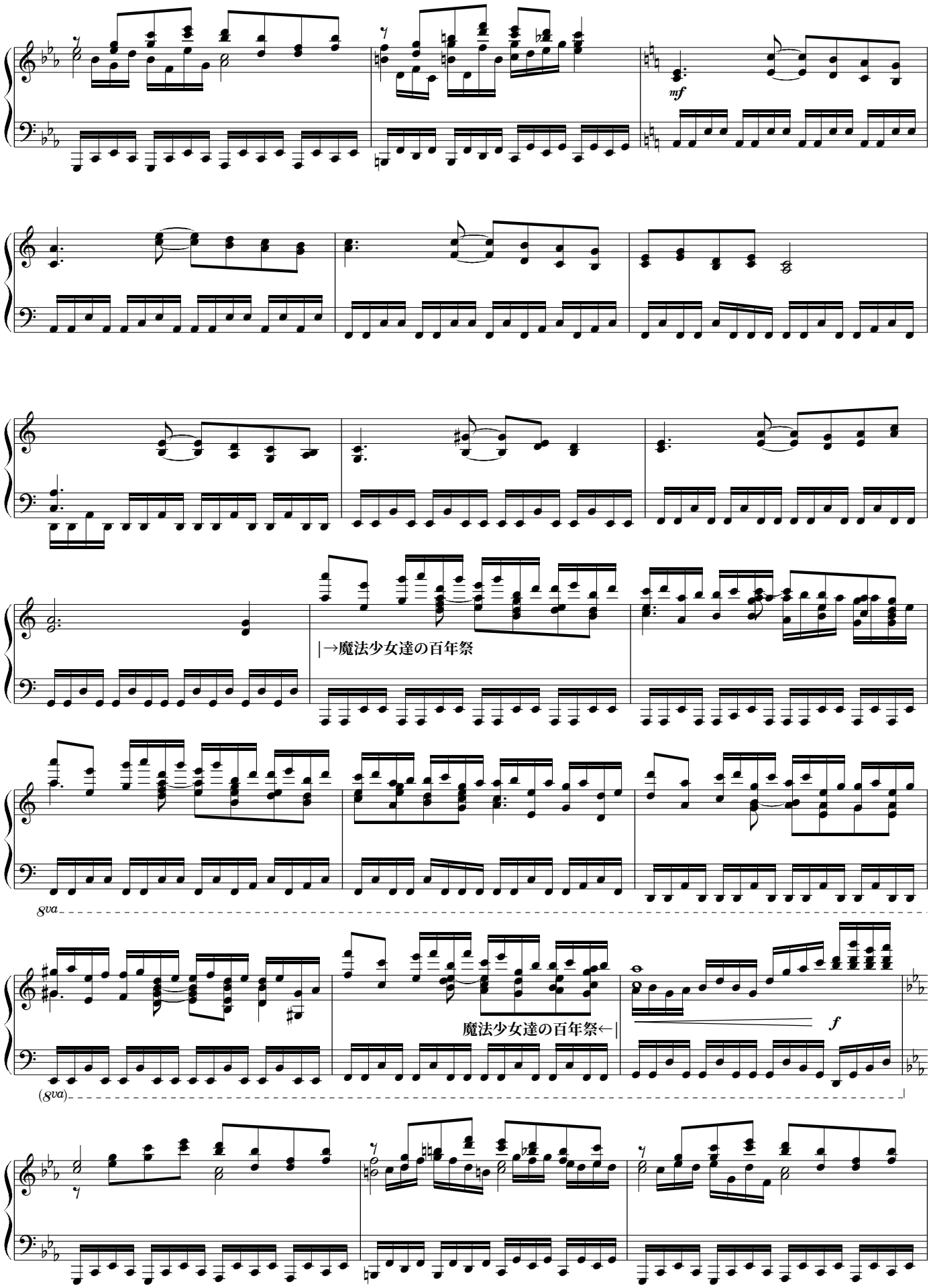
mf
|→魔法少女達の百年祭
8va
魔法少女達の百年祭←|
f
(8va)

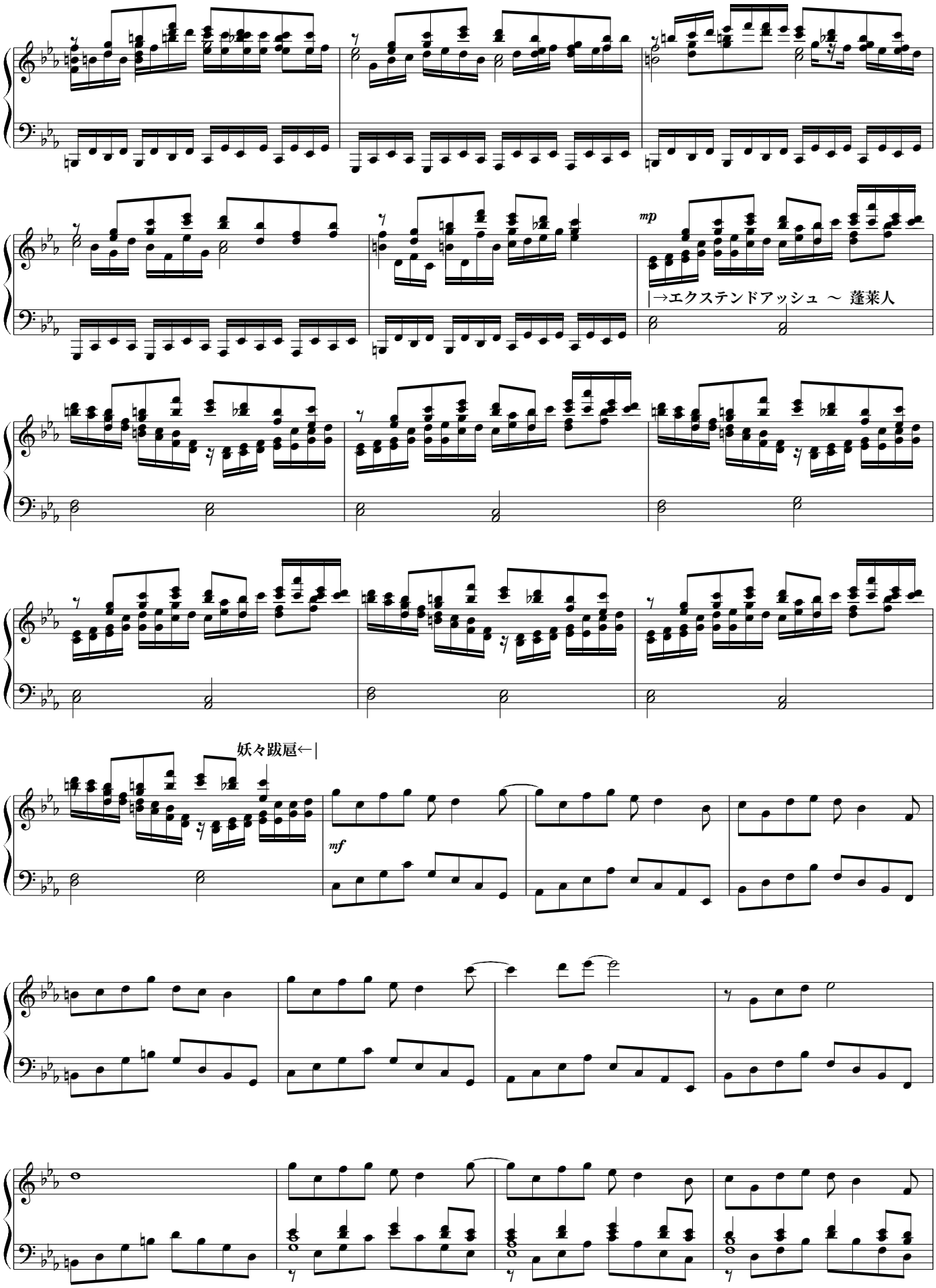
mp
|→エクステンドアッシュ ～ 蓬莱人
妖々跋扈←|
mf

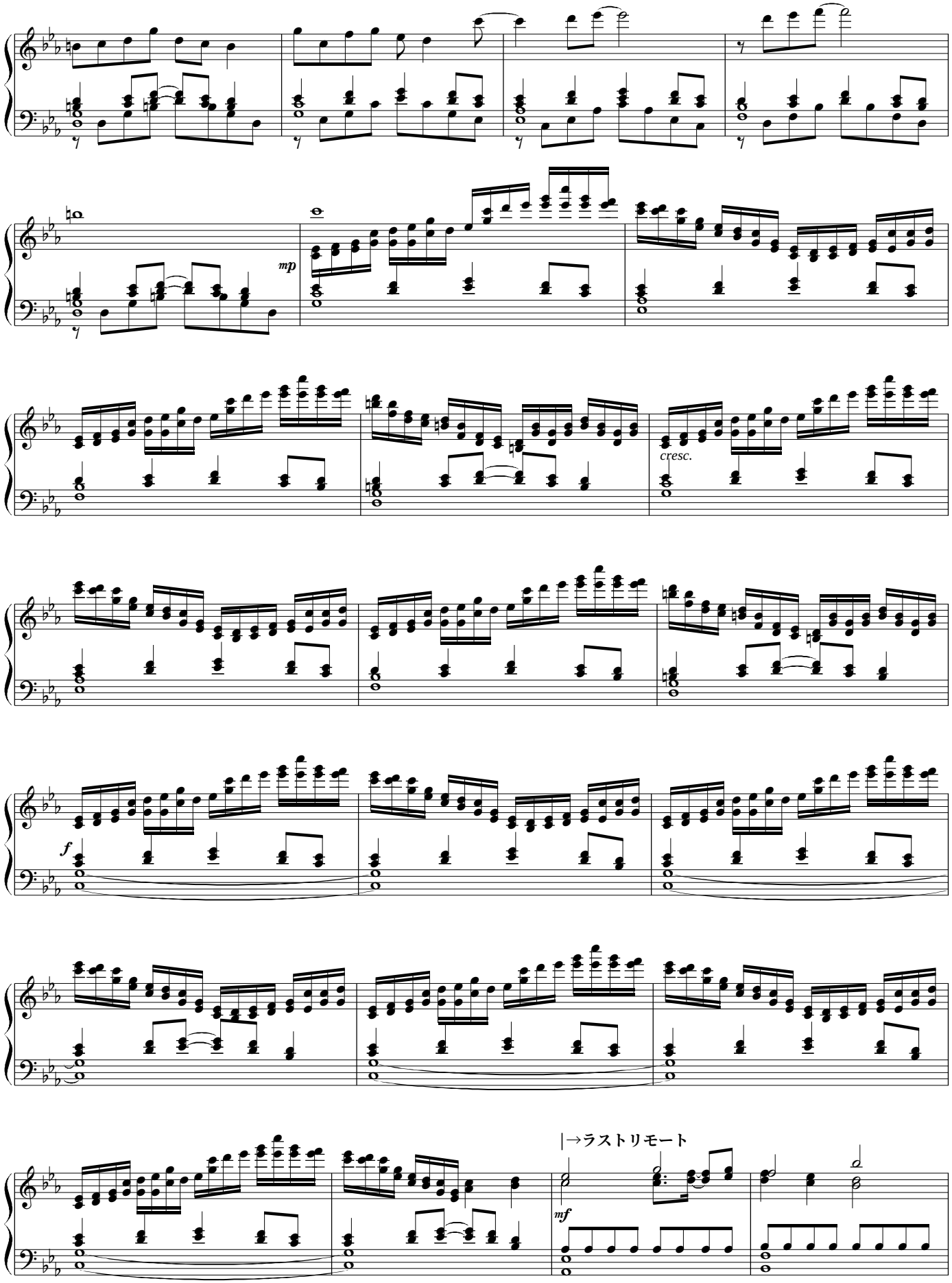
mp
cresc.
f
|→ラストリモート
mf

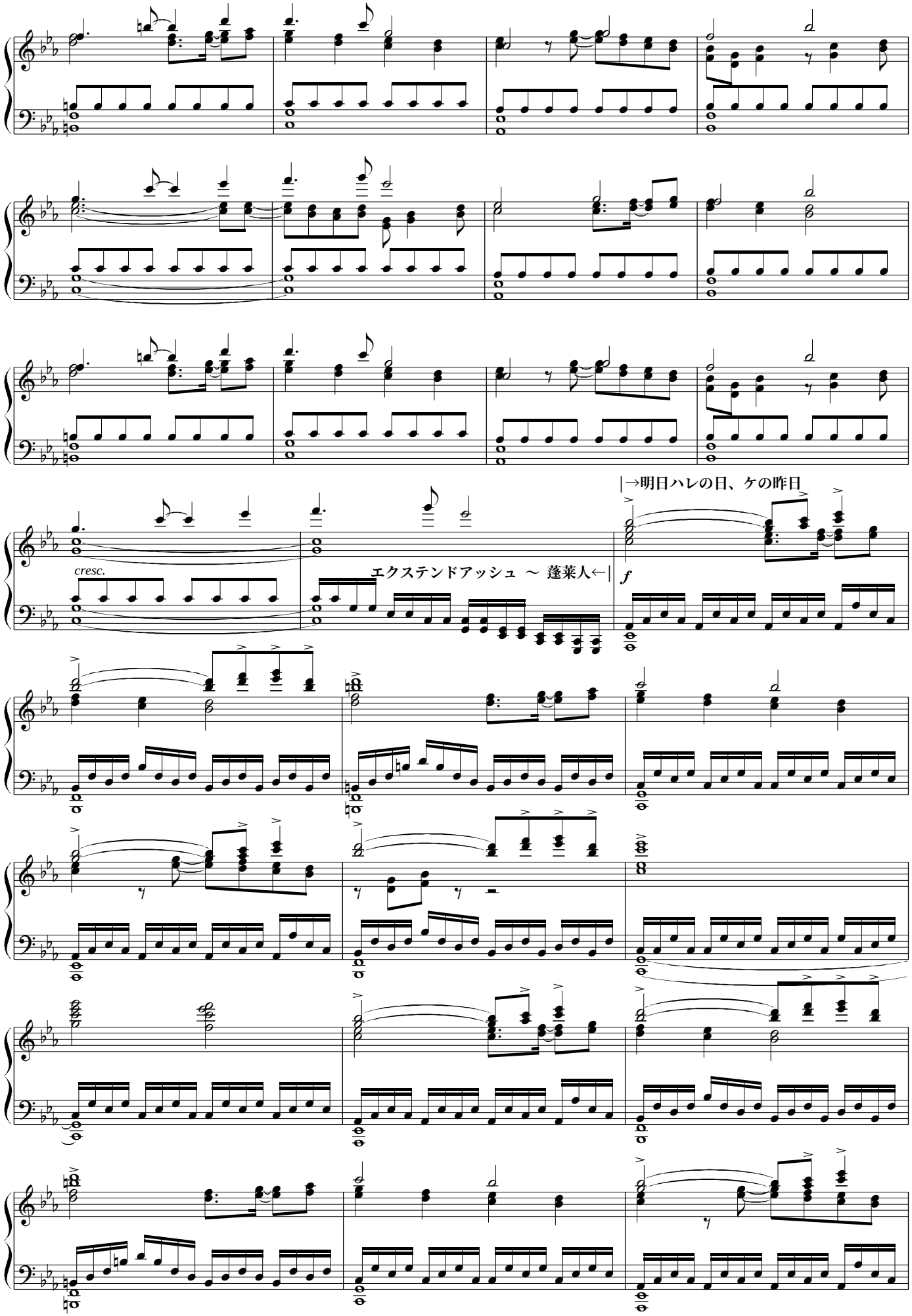
cresc.
エクステンドアッシュ 〜 蓬莱人←|
|→明日ハレの日、ケの昨日
f

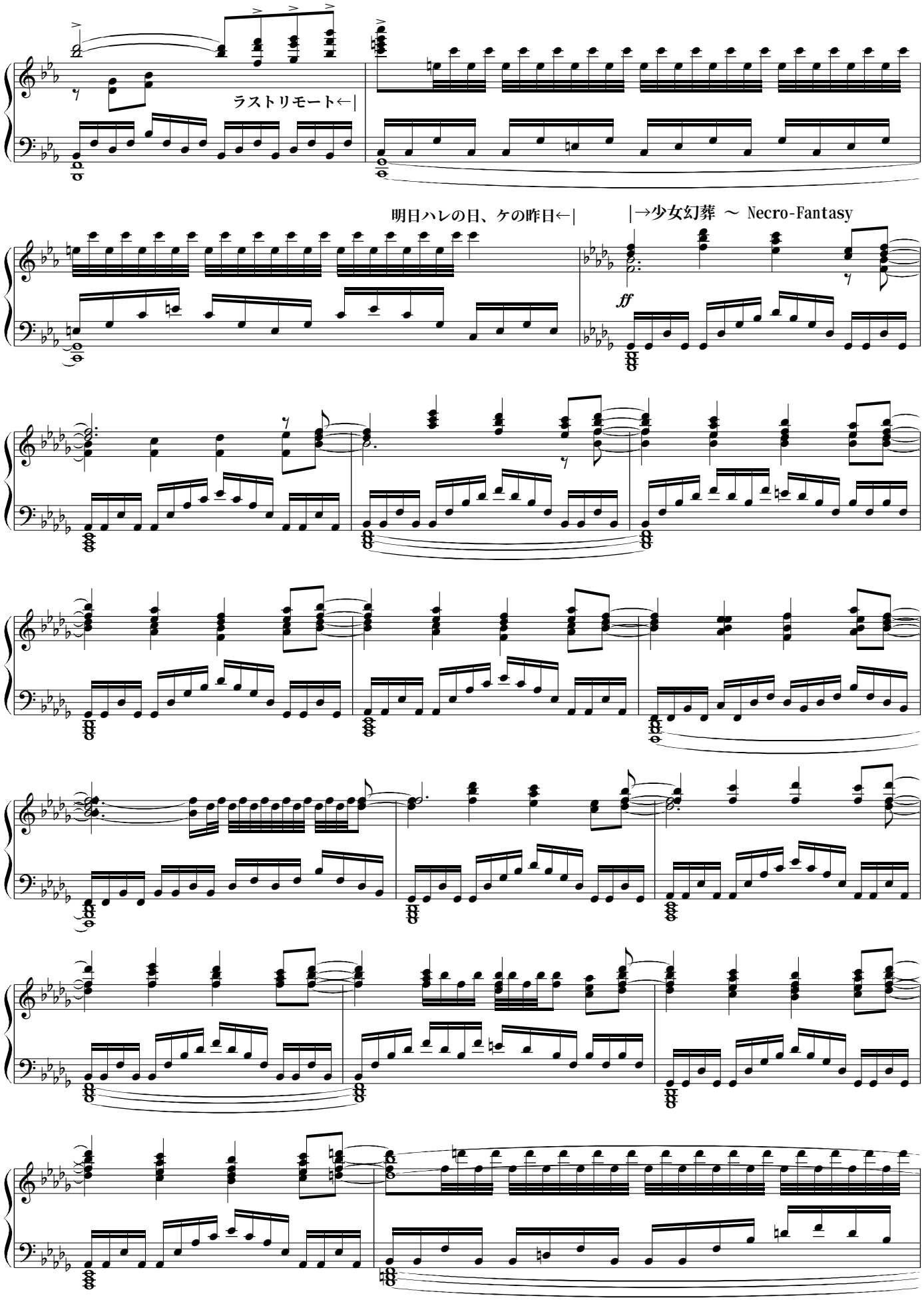
ラストリモート←|
明日ハレの日、ケの昨日←|
|→少女幻葬 〜 Necro-Fantasy
ff

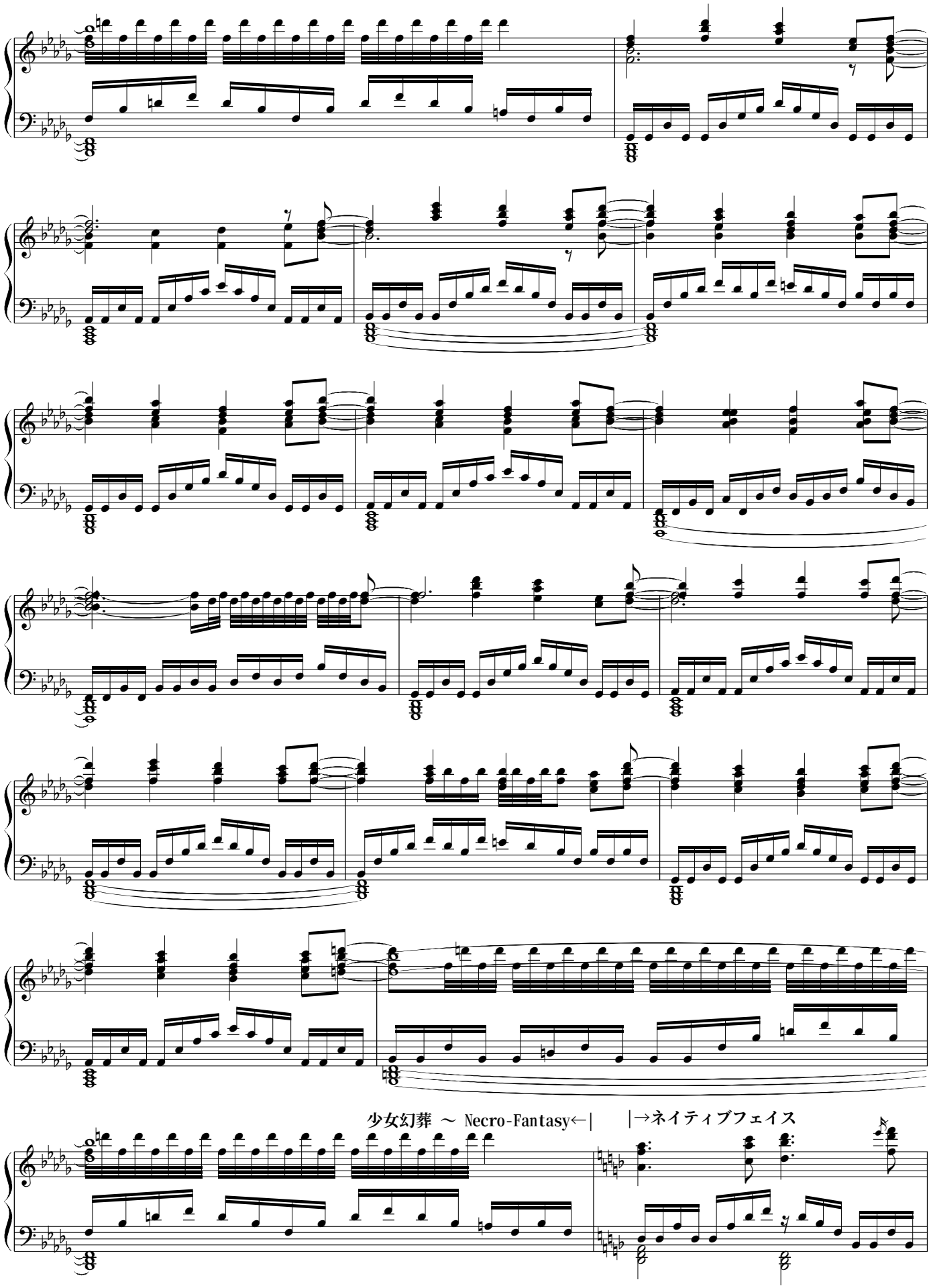
少女幻葬 ～ Necro-Fantasy←|
|→ネイティブフェイス

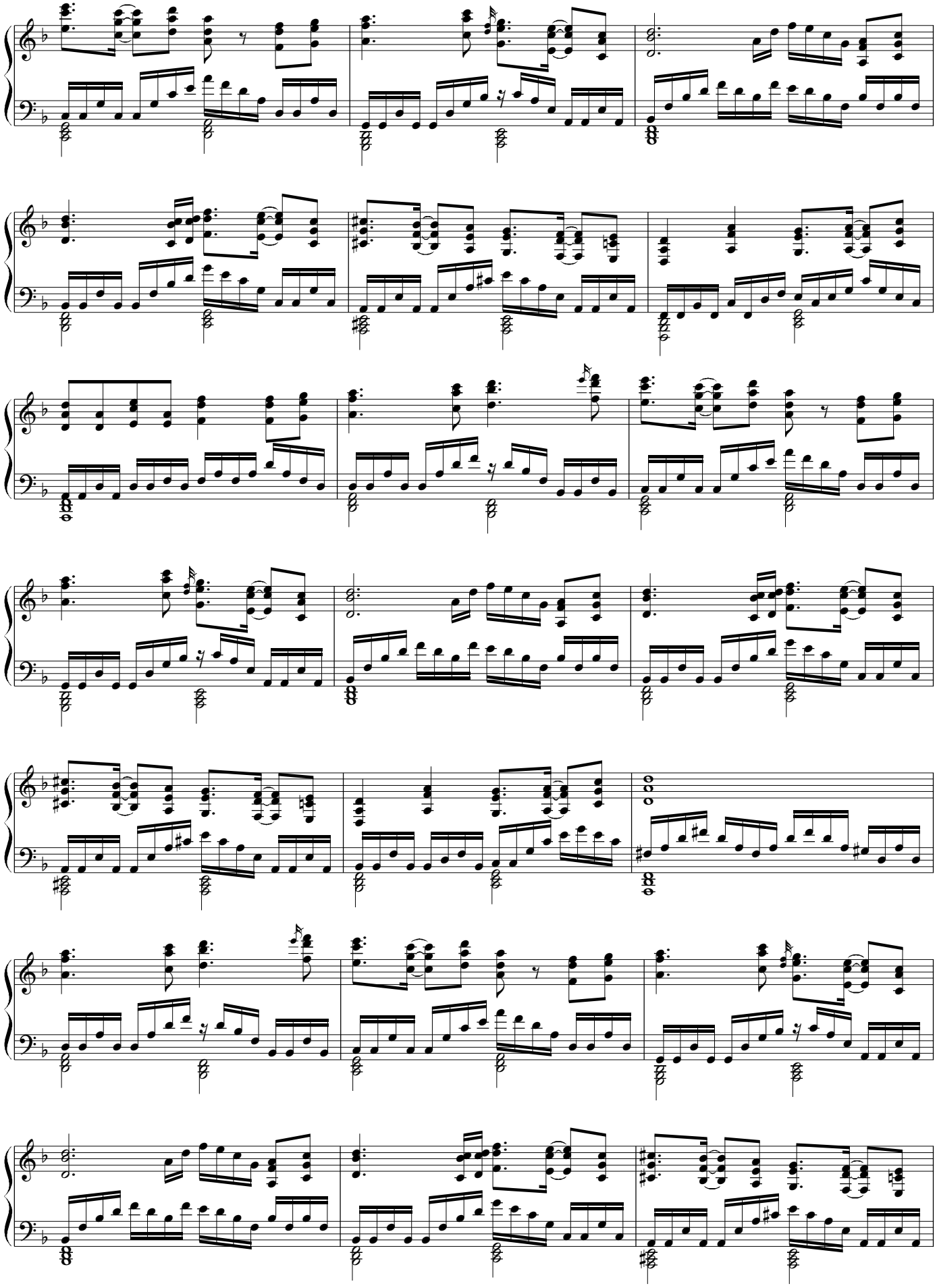

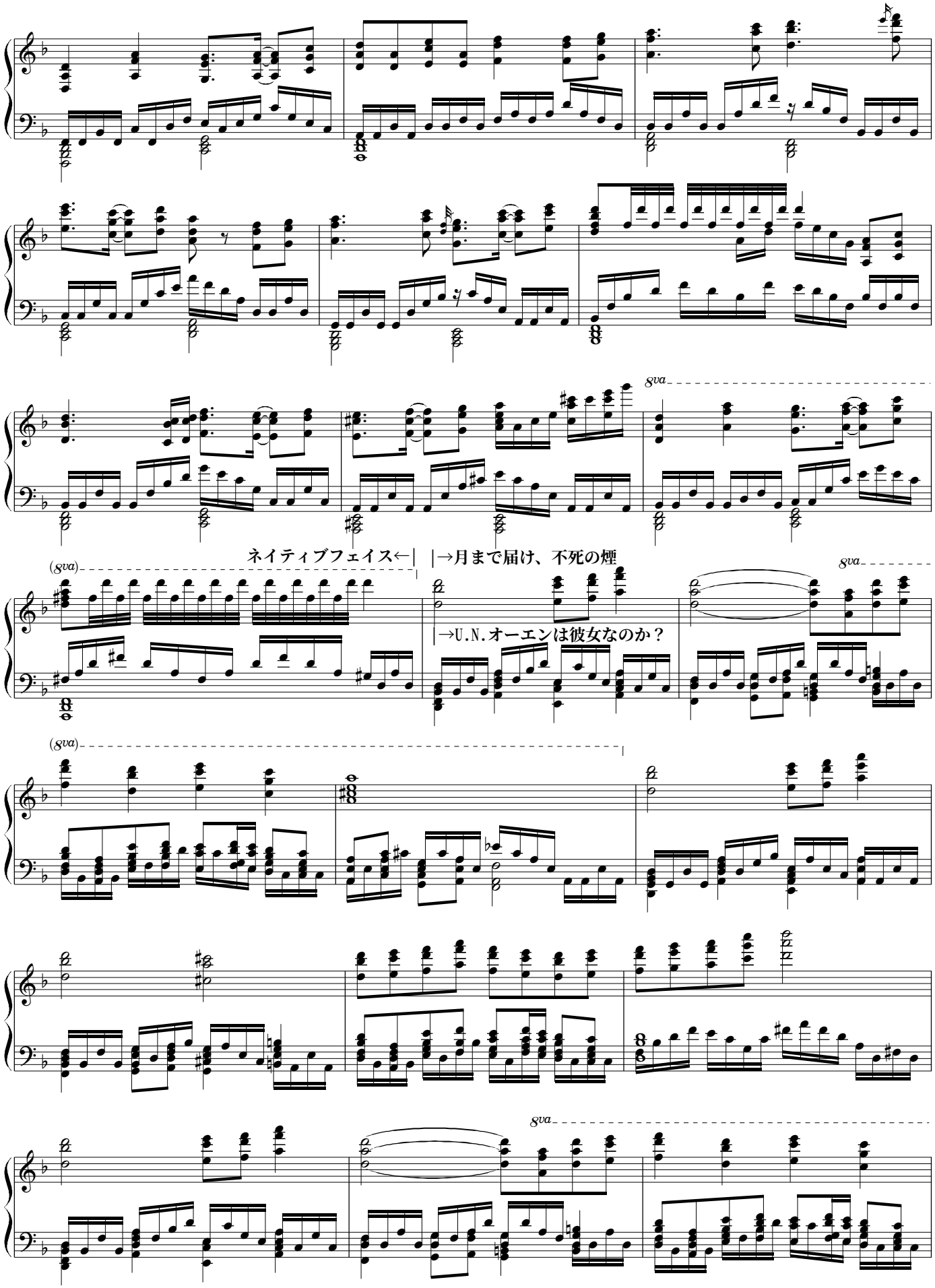
8va
ネイティブフェイス←|
|→月まで届け、不死の煙
(8va)
8va
|→U.N.オーエンは彼女なのか？
(8va)
8va

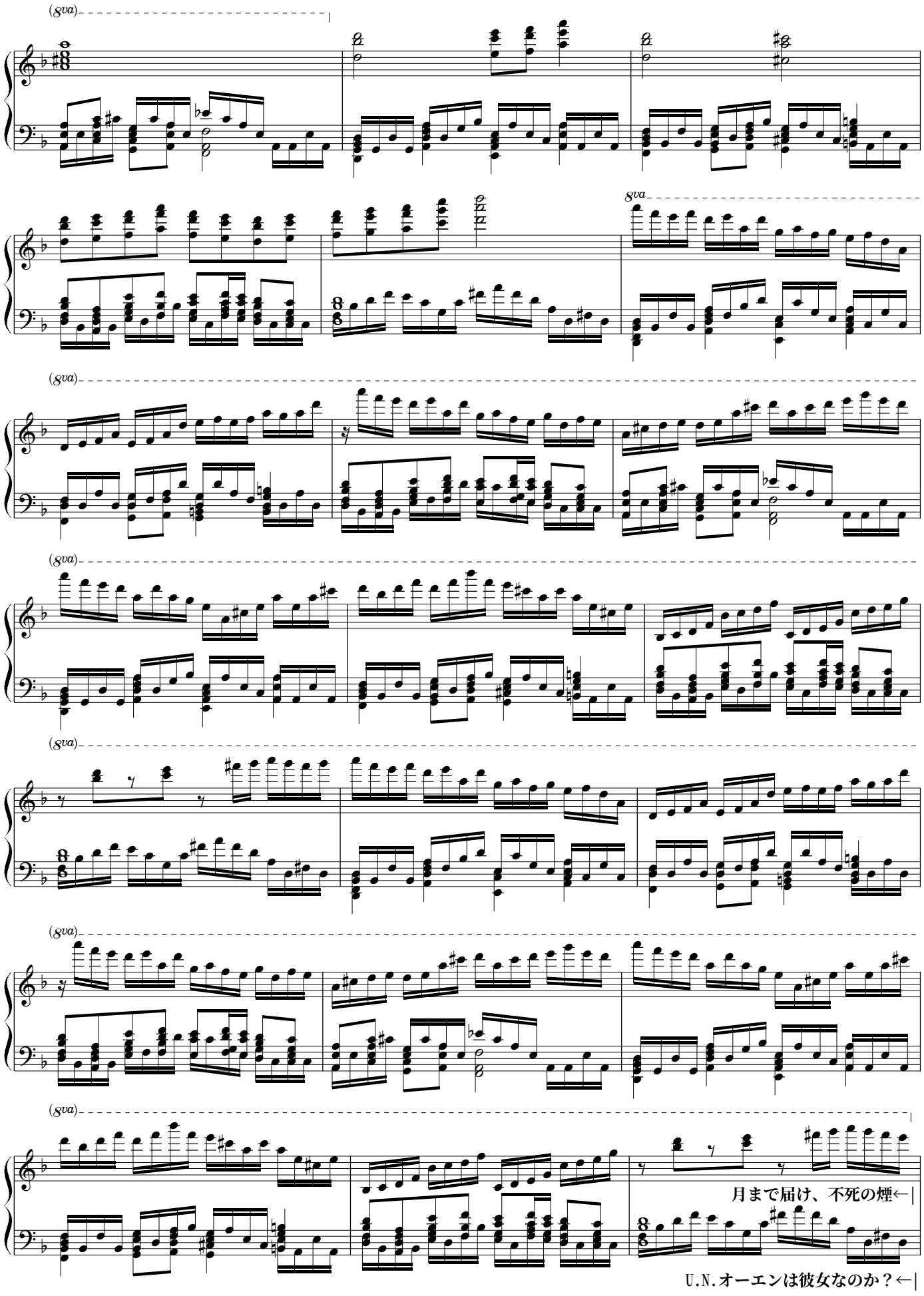
(8va)
8va
(8va)
(8va)
(8va)
(8va)
(8va)
月まで届け、不死の煙←|
U.N.オーエンは彼女なのか？←|

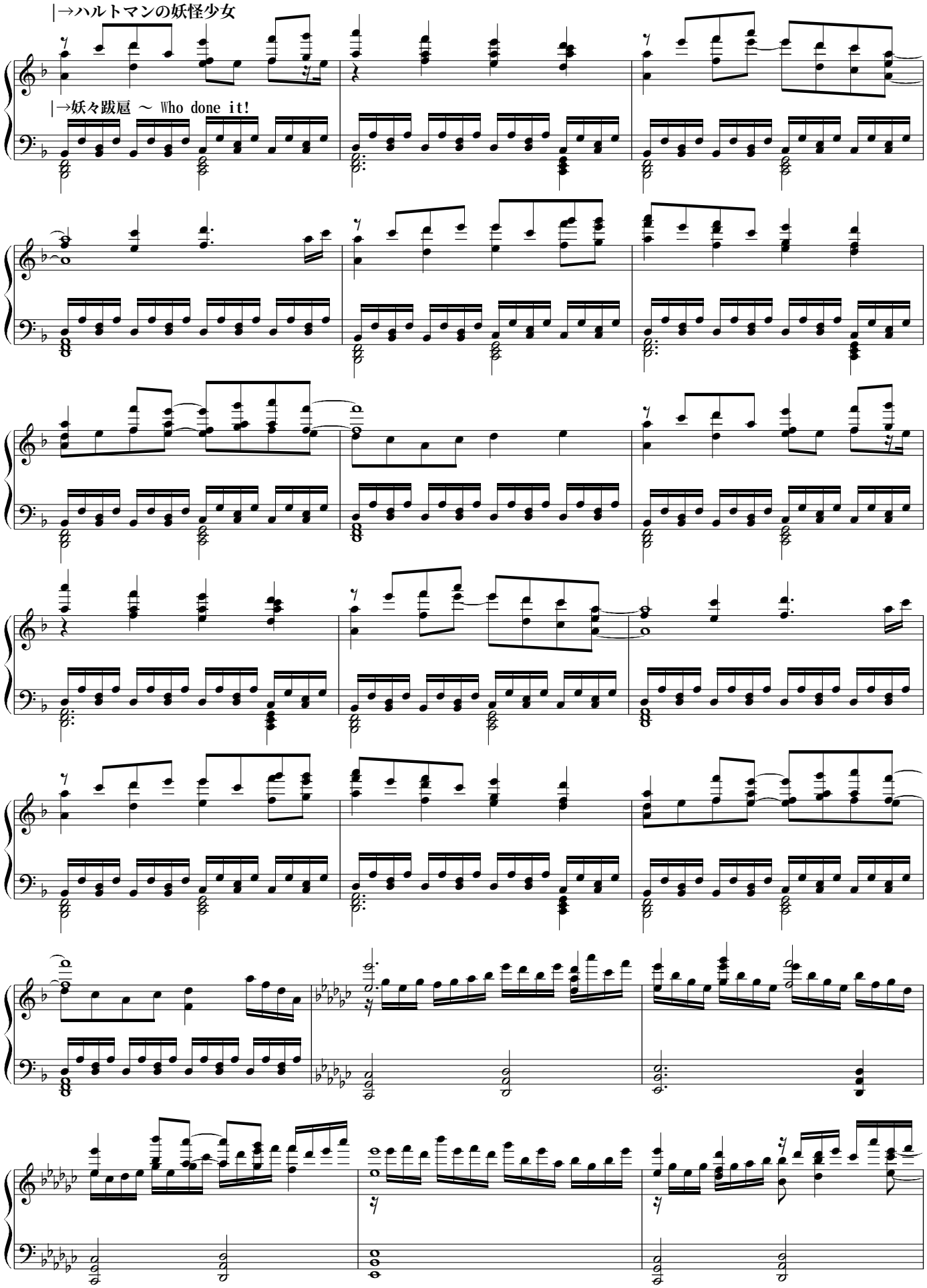
|→ハルトマンの妖怪少女
|→妖々跋扈 ～ Who done it!

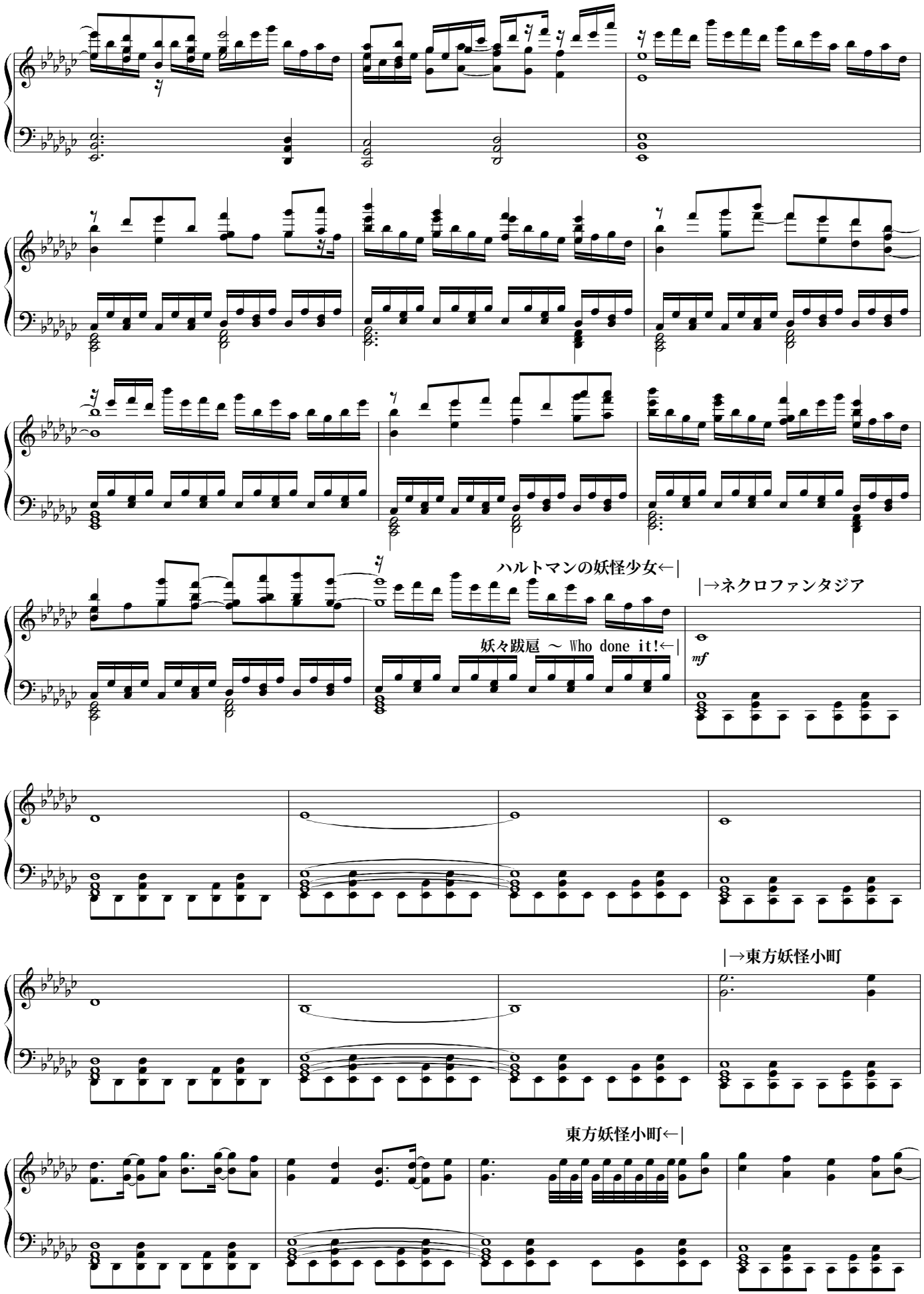
ハルトマンの妖怪少女←|
|→ネクロファンタジア
妖々跋扈 ～ Who done it!←|
mf
|→東方妖怪小町
東方妖怪小町←|

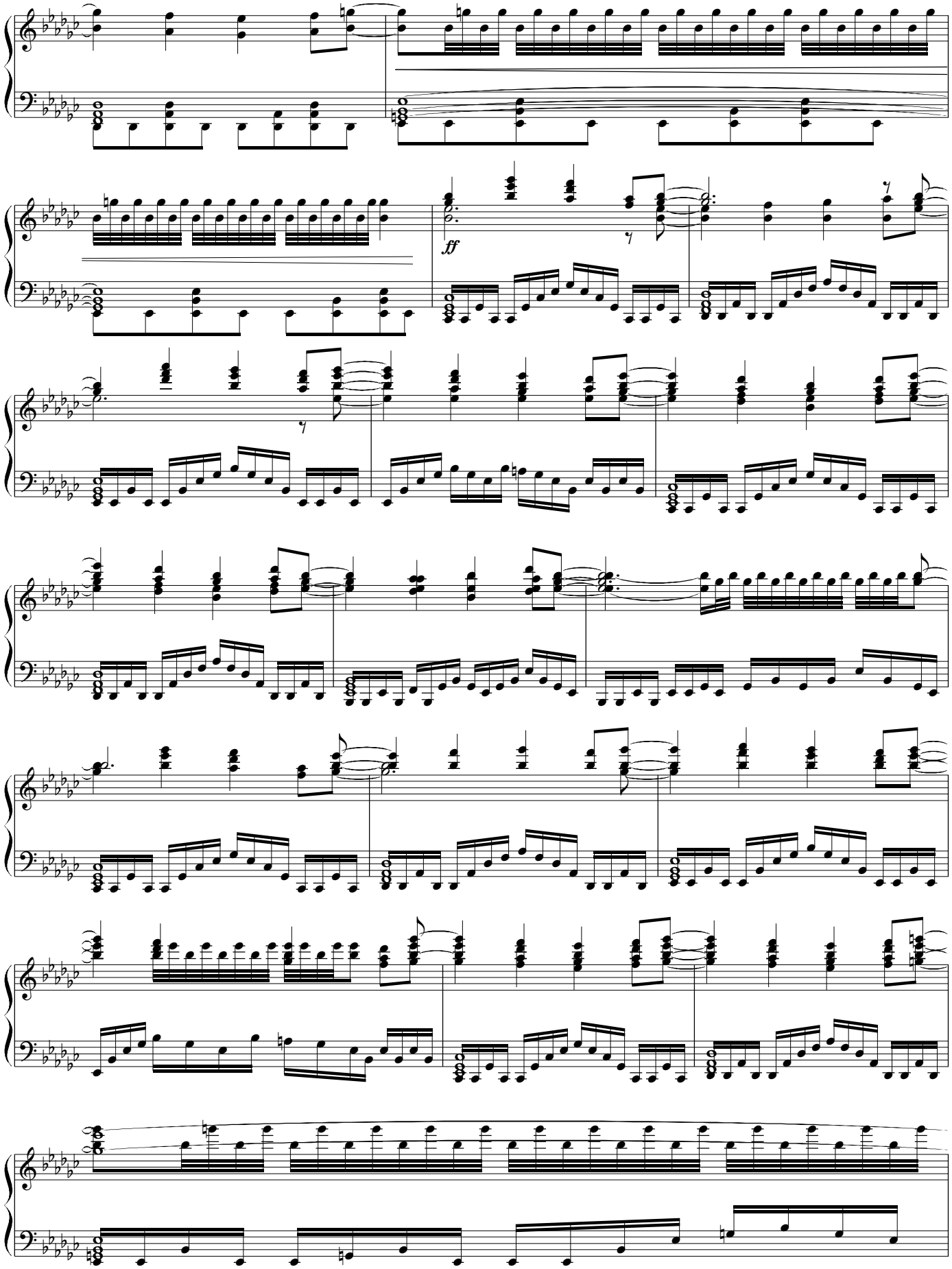
ff

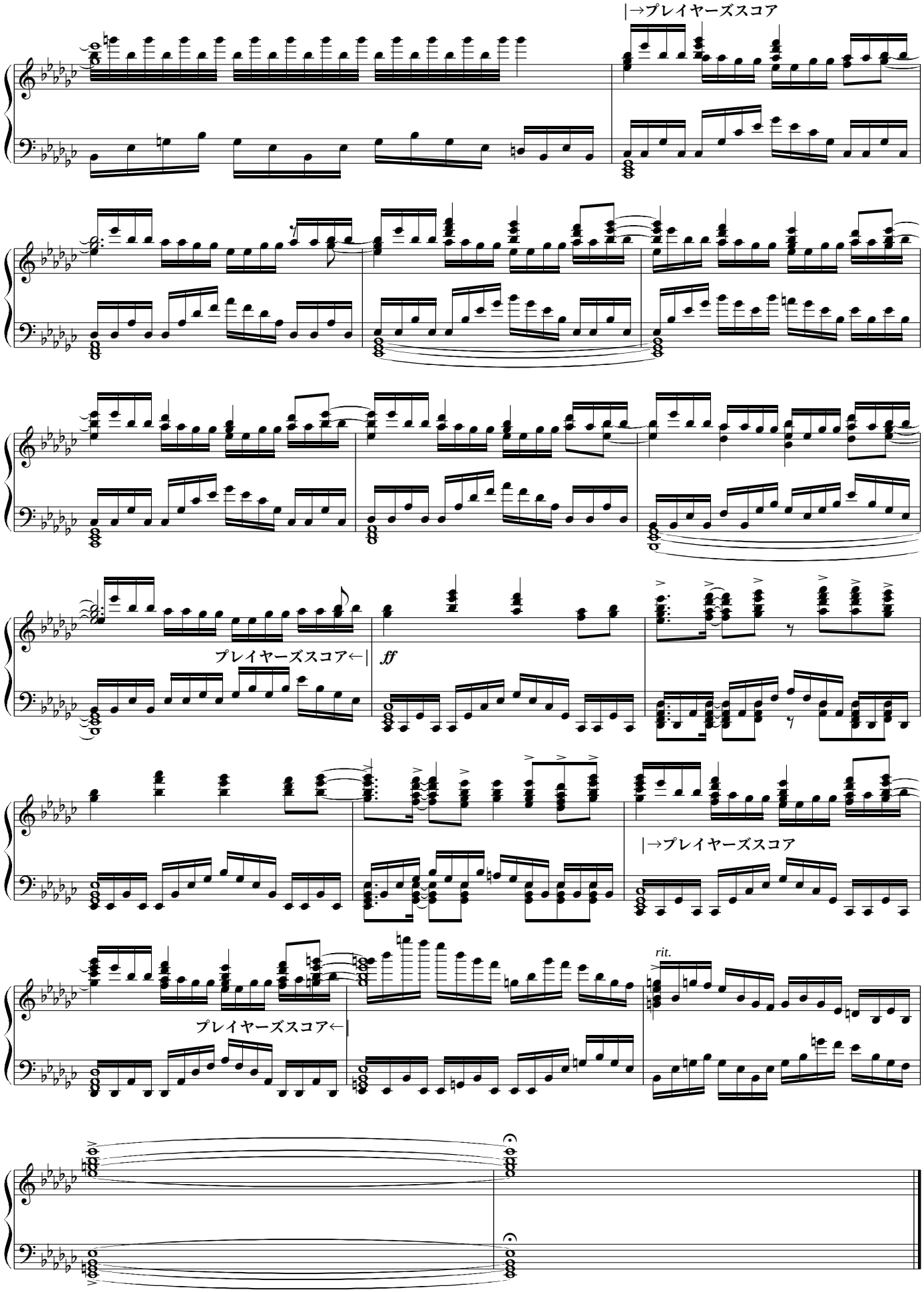
|→プレイヤーズスコア
プレイヤーズスコア←|
ff
|→プレイヤーズスコア
rit.
プレイヤーズスコア←|